

QUOTE

There is no road or ready way to virtue.
—Sir Thomas Browne

The Chelsea Standard

50¢
per copy

Printed on Recycled Paper

ONE HUNDRED-TWENTY-SECOND YEAR—No. 15

CHELSEA, MICHIGAN, WEDNESDAY, SEPTEMBER 2, 1992

22 Pages This Week



BETSY SOROOSH, a sophomore at Dexter High school, was crowned the 1992 Chelsea Community Fair Queen last Friday evening. Soroosh is the first Dexter girl to win the crown in the 42 years of the program.

Betsy Soroosh Crowned '92 Chelsea Fair Queen

For the first time in the 42-year history of the Chelsea Community Fair Queen program, a Dexter girl was crowned queen.

Betsy Soroosh, 15, a sophomore at Dexter High school sponsored by the Dexter Student Council, beat out eight Chelsea candidates last week to win the title of 1992 Chelsea Community Fair Queen. It was also one of the few times a Dexter girl has even entered the program.

Although the program was held in the covered multi-purpose arena, cool temperatures and gusty winds made the setting somewhat uncomfortable for many in the packed stands. Potted flowers were blown off the stage and the girls had to give their talent presentations in clothes and costumes more ideal for summer weather.

The daughter of Robert and Lydia Soroosh performed the classical piano piece "Clementi Sonata No. 36," as

she did at Monday's judging at Chelsea High school.

This year's public interview question was tied to the Olympics. Mistress of ceremonies Laurie Honbaum asked each girl how important sports is in a young person's life.

Soroosh said they are "very important" and she noted the "lot of character" in the athletes who have worked hard to achieve their goals. (Continued on page four)

Village Hopes State Will Help Pay for Clean Up

Village of Chelsea may have to pay more than \$300,000 to clean up the contaminated site at the former electric and water building on North St.

The building used to have underground gasoline storage tanks on the grounds. After the tanks were pulled out of the ground it was discovered that gasoline had leaked out and contaminated soil around and under the building.

A clean-up plan, which calls for demolishing part of the building and hauling away about 2,700 cubic yards of contaminated soil, has been approved by the Michigan Department of Natural Resources.

However, because of administrative problems during the changeover in village administration last year, the village may be stuck paying the bill. Under the Michigan Underground Storage Tank Financial Assurance Act (MUSTFA), the village would normally be able to

receive help from the state for all expenses over \$10,000.

When the contamination problem was first discovered, former village manager Robert Stalker apparently hired the consulting company Envirotherm to investigate the problem and write a report. The report was apparently submitted to the Department of Natural Resources but was never acted upon by the village, perhaps because the report was never received by the village. Exactly what happened is not certain but village manager Jack Myers told village council last week that he cannot find a copy of the report.

A secondary problem is that Envirotherm at the time was not on the DNR's approved list of consultants.

MUSTFA denied the funding because the village did not meet all necessary timelines.

Soon after Myers was hired last summer the village hired Traverse

Group to study the problem and issue a report.

Since then the village has built a new electric and water building in the industrial park off Sibley Rd.

The village hopes it can convince the MUSTFA board the problem still deserves state financing. John D'Addona of Traverse Group told council that the state will often reconsider if a polluter has acted in good faith to correct the problem. He said one reason DNR was so upset about the Chelsea problem is its proximity to the village wells. However, tests have shown, D'Addona said, that the water supply is in no danger, partly because the aquifer runs away from the wells and partly because the contamination lies in a shallow aquifer that is substantially separated from the deeper waters where the village taps its water.

Myers said the MUSTFA board meets monthly and that he would like to meet with the board this month.



RESERVE CHAMPION INDIVIDUAL Lamb, raised by Jill Wesolowski, left, was sold to Polly's Market for \$9 per pound. From right are Mike Kennedy of Polly's Market, queen candidates Betsy Soroosh and Courtney Gorton, and Chapin Kennedy, Mike's son.

55th Community Fair Called a Success Despite Two Days of Bad Weather

The five-day Chelsea Community Fair was about as successful as it could have been considering nearly two full days of it were rained out.

The 55th annual fair had excellent attendance on Tuesday, Wednesday, and Saturday, when weather conditions were ideal.

However, Thursday, Aug. 28 was virtually a complete washout. It rained so long and hard that the planned Motorcross that evening was cancelled. Most of the people who entered that day were connected with the Livestock Auction, which ironically set several records.

Much of Friday was lost, too. The weather turned very cool but the rain eased up.

According to fair board president Ken McCalla, gate receipts were down about \$10,000 for the week. In addition, the fair's 25 percent take from the Pugh Shows midway rides and games was down about \$6,000, to about \$20,000. McCalla said weather has apparently been a big problem for Pugh Shows all summer long. The carnival brought several new attractions this year.

The fair also lost its \$1,500 deposit on the motorcross.

"I don't think we're disappointed at all considering the weather we had," McCalla said.

"I think we probably would have set an attendance record if the weather had been good all week."

The loss of proceeds shouldn't have a great effect on the operations of the fair next year, McCalla said. In addition, the fair board still plans to finish a \$40,000 drain project before next year's fair.

Other than the loss of gate receipts, the fair was successful. Participation was up in the majority of areas. All livestock clubs had increased participation. There were fewer chickens on hand, but that's because they had to be at the state fair by Thursday, McCalla said. There was a mix-up and the small livestock auction was never held.

The horse shows, in which there was a big participation boost, were all held, with some delays due to the weather.

None of the tractor pulls were cancelled.

Other traditional events—Cavalcade of Thrills Demolition Derby, Ladies Day, Fair Queen Program,

and the 4-wheel and 2-wheel-drive pulls—all had capacity crowds.

"The stands were as crowded as I've ever seen them for the pulls," McCalla said.

Two new events proved to be especially popular. The Fly Ball Dog Show on Wednesday night in the multi-purpose had standing room only, even though it started late due to a longer-than-planned hog show.

And the 50's-60's Cruise Night on Saturday drew many classic car and early rock-and-roll enthusiasts.

"In my opinion the classic car show was a success and I hope we'll have it again next year," McCalla said.

The Chelsea Fair Parade on Saturday lasted about 55 minutes, up five or 10 minutes from last year. There were plenty of floats, tractors, and politicians for state and local offices, but there were fewer horses, other animals, and clowns.

Equipment functioned as planned. The rain seemed to create fewer muddy spots than usual. A brisk business was reported by both the fair kitchen and the Kiwanis Kitchen. And the fair queen was a Dexter girl.

"As a whole, everything went very well," McCalla said.

School District Plans Bus System Study, Board OKs No Smoking

Chelsea School District administration plans to study whether its current busing system is the best for its taxpayers and students.

The school board discussed the bus system at a meeting Monday, Aug. 31. The district has what is called a one-tier system, in which students at all grade levels are picked up on one bus run in the morning and taken home on one run in the evening.

Superintendent Joe Piasecki said he plans to study two other options: a two-tier system and complete privatization of the service.

Privatization is considered a long shot, although the option needs to be studied because the district spends a little less than \$1 million annually on bus service.

A two-tier system is probably more feasible. Under that system, a bus driver would make two runs each morning and evening. High school and middle school students would be picked up first. Then the drivers would go back out and pick up elementary students.

The two-tier system is believed to be cheaper. It would also help with the problem of athletes having to miss some of their final classes when they go to away games.

Early estimates say a two-tier system might be 30 percent cheaper,

but I'm not sure I believe it," Piasecki said.

The system would use fewer drivers and fewer buses, but those drivers would get more hours and each bus would be driven more miles.

A private system might be even cheaper, if the district could find someone to provide the service. Potentially, there are several drawbacks, including loss of some control of the program. There's also the possibility that at some point the district might regret giving up its bus system and decide to switch back, which would require a huge initial expense of purchasing an entire bus fleet.

"I don't want to alarm anyone and make them think we're going to turn this over to a private company," Piasecki said.

"It's just something we need to look at as part of our study."

In other bus business, the board authorized the purchase of three buses: bodies from Wise International at \$13,300 and chassis from Palmer Ford-Mercury for \$32,906.25.

In other board business, a formal smoke-free building policy was adopted, which prohibits smoking in all school district buildings. The policy was made possible by the new teacher contract. Under the old con-

tract, the district was required to provide a room in each building for on-staff smokers.

Piasecki said there are probably fewer than a dozen staff members who smoke. The biggest impact, he said, would be on adult education students.

"For them it will be a major change," Piasecki said.

The board hired Kathy Terbrack as a science teacher. She'll be a one-year replacement for Amy Poljan, who's taking a one-year leave of absence.

The district millage levy was approved. Total operating millage is 37.7285. Debt service millage dropped from 1.8 to 1.4 mills, saving taxpayers .4 mills.

Two changes in the agreement with bus drivers were approved. Under the first change, union dues will be automatically deducted from a driver's check. That change is the result of a recent case in which a bus driver was fired for failure to pay her dues. The driver was later reinstated. The other change involved the interpretation of sick leave.

Finally, as part of board goals for the new year approved Monday night, the board agreed to study the facilities issue and make a final recommendation by April 19.



COMMON GRILL purchased Melissa Eycraft's grand champion steer at the Chelsea Community Fair Livestock Auction for \$2.50 per pound. From left are queen candidate Jenipher Holzhausen, 1991 queen runner-up Michelle Smith, Craig Common, and Eycraft.

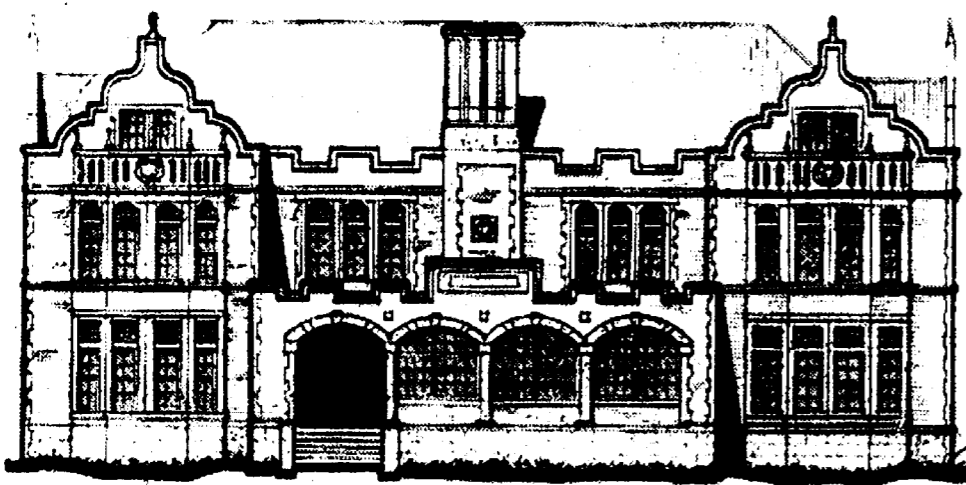

The Chelsea Standard Telephone (313) 475-1371
 300 N. Main St. Chelsea Mich. 48118
 Walter P. Leonard and Helen May Leonard Publishers and Editors
 Brian Hamilton Assistant Editor
 Published every Wednesday at 300 N. Main Street, Chelsea, Mich. 48118, and second class postage paid at Chelsea, Mich. under the Act of March 3, 1879. Postmaster: Send address changes to The Chelsea Standard, 300 N. Main St. Chelsea, Mich. 48118.
 USPS No. 101-720

Subscription Rates (Payable in Advance)
 \$15/year, \$8/6 mos. in Washtenaw County
 \$18/yr., \$10/6 mos. Elsewhere in Michigan
 \$20/yr., \$11/6 mos. Outside Michigan (in U.S.)
 Single copies mailed \$.75
 Grass Lake, Gregory, Hamburg, Munith, Northville, Pinckney, Plymouth, South Lyon & Stockbridge

National Advertising Representative
MICHIGAN NEWSPAPERS, INC.
 827 N. Washington Ave. Lansing, Mich. 48906
NNA
 NATIONAL NEWSPAPER ASSOCIATION

MICHIGAN MIRROR

By Warren M. Hoyt, Secretary, Michigan Press Association

Dodak Says House To Consider Ethics Reform In Fall; Senate Panel Reads Bills For Action
 House Speaker Lewis Dodak (D-Montrose) has said the House will address a comprehensive ethics reform package when it returns for what is expected to be a brief session in September. The Senate will also face several ethics reform issues, as its Government Operations Committee this week moved a portion of its package, including the elimination of Officeholder Expense Funds (OEFs), to the full floor.

Both members of the House and Senate are expected to return to Lansing Sept. 15 but recess after only a few weeks to allow for House and Congressional campaigns. But Dodak, who outlined his package at a recent news conference, said changing the way campaigns are funded is at the top of his agenda.

Blaming the delay in action on the controversial subject (one which legislators have been criticized as hesitant to attack because reforms could mean tighter restrictions on them) on protracted budget debates over the last 18 months, Dodak said there will be time in the fall. "We haven't had the opportunity or the luxury to look at other issues important to Michigan," Dodak said.

Dodak and Rep. Maxine Berman (D-Southfield), the former chair of the House Elections Committee, both said they do not anticipate that much controversy should stem from the Republican-controlled Senate over the package. Much of the Democratic version, they said, is contained in the Republican proposal.

"Most of them are relatively simple," Berman said. "Let's put something out that will pass instead of something we'll fight over."

House Majority Floor Leader Patrick Gagliardi (D-Drummond Island), chair of the Oversight Committee which could consider some of the reforms, said he is hopeful a compromise can be reached between both chambers in order to achieve some success.

"We're willing to talk with anybody about making this a better proposal. It's not something that we're trying to one-up the other side," he said.

On the Senate side, 11 bills were reported by the Government Operations Committee to accomplish, along with the elimination of OEFs (SB 24), the following:

- establish an ethics committee (SB 1075).
 - forbid legislators from using state funds to mail 200 or more pieces of similar material between the election filing deadline and the election itself (SB 1076).
 - prohibit former state elected officials from being registered by the Secretary of State as lobbyists or lobbyist agents for two years after they leave office (SB 1077).
 - ban honoraria (SB 26), gifts of any value, except campaign contributions (SB 1078), and complimentary transportation, meals and accommodations except from individuals (SB 1079).
 - mandate complete disclosure of all campaign contributions, regardless of the amount (SB 1081).
 - strengthen late filing fees (SB 1082).
 - make persons liable for knowingly making false statements in their advertisements (SB 1083).
 - mandate that all campaign finance records be computerized (SB 1084).
- Local officials were not addressed in the measures reported by the

Senate panel. Committee Chair Phil Arthurs (R-Whitcomb) said the package might lose support from Senate members who might be pressured by local officials. However, his Republican colleagues, Sens. Michael Bouchard of Birmingham and John Fridnia of Hubbard Lake backed the expansion, saying the potential for abuse remains just as strong at the local level.

Democratic Sen. Debbie Stabenow (Lansing) agreed with Arthurs and called for separate legislation to deal with local officials. However, as reported, the honoraria ban and the OEF elimination would already apply at the local level.

As proposed, the Democratic plan, corresponding to the GOP package on several points calls for the following:

- establishment of an ethics committee.
- a ban on cash honoraria.
- establishment of a special committee to review alternatives to current campaign financing mechanisms.
- restrictions on payment to public officials of travel and lodging.
- limitations on campaign contributions to require that 50 percent of all House candidate contributions consist of \$150 or less; for Senate candidates, \$300 or less.
- redefining "independent expenditures" so that the entity making the expenditure could not consult with, or

have the co-operation of, the candidate on whose behalf the expenditure was made.

The plan would also lower the disclosure threshold from the current \$200 to \$50 and require that contributors be at least 18 years of age.



KELLYN PAGLIARINI, age 4, won her age division of the Kiddies Pedal-Power Tractor Pull on Thursday, Aug. 27 at the Chelsea Community Fair. Kellyn has won numerous tractor pulls at fairs this summer and could be a state champion.

JUST REMINISCING

Items taken from the files of The Chelsea Standard

4 Years Ago . . .

Wednesday, Sept. 7, 1988—

Chelsea schools will be able to improve their special education program this year as a result of receiving \$20,000 in funds from a \$100,000 innovative grant provided by the county for the intermediate school district, said Henry DeYoung, director of Chelsea schools special education. Chelsea defense stopped the Mason Bulldogs within a foot of the goal line as time expired to preserve a 12-6 win at Mason last Friday evening in the opening variety game of the season.

Competing in the junior class, John Heller, 13, took first place in the Sheep Showmanship contest at the Michigan State Fair in Detroit. John showed his Hampshire ram. The judge commented on how well John checked the positioning on the sheep's head and legs. John is the son of Mr. and Mrs. Earl Heller of Sager Rd., Chelsea.

Gundrum Roofing Co. donated and installed a 60 mil Goodyear roof on the Chelsea American Legion Home at Cavanaugh Lake.

Eighteen teens and three adults, all members of the Chelsea Free Methodist Youth Fellowship, recently returned from an International Youth Conference, held Aug. 14-20 at the YMCA Camp of the Rockies, in Estes Park, Colo.

14 Years Ago . . .

Thursday, Aug. 17, 1978—

Colorfully decorated tricycles, bikes, wagons, and carts accompanied by their young costumed owners will blaze down Chelsea streets as they officially open the Chelsea Community Fair on Tuesday, Aug. 22 at 6 p.m. Originality is the key in judging the children's outfits and their bikes and wagons. Horses, pets, or motorized vehicles will not be allowed in the parade. Parents are asked to accompany the younger children while the Kiwanis Club supervises older marchers. Chelsea's 16- to 18-year-old woman's fast-pitch team joined the

opening ceremonies for the National ASA Women's Fast-Pitch Tournament in San Antonio, Tex., last Thursday, as one of the 20 best women's fast-pitch teams in the country they completed their competition tied for 12th, winning one game 5-0, between two losses.

In all but one area, Chelsea 4th and 7th grade students surpassed the 1976 scores on the State Assessment Tests in 1977, according to school superintendent Raymond Van Meer.

More winners in the 1978 4-H Youth Show held Aug. 1-4 are: Mark Lesser of Chelsea, senior beef showmanship; Ricky Baldus of Dexter, junior beef showmanship; Anita Bycraft of Chelsea, junior sheep showmanship; and Kenny Baldus of Dexter, junior swine showmanship.

24 Years Ago . . .

Thursday, Sept. 12, 1968—

Dwight E. Beach Middle school was dedicated this week by the man for whom it is named, General Dwight E. Beach, a four star general with 36 years of military service in the U.S. Army. He has been commander-in-chief, Army of the Pacific, since Sept. 1966, the largest single army command in the free world. He was born in Chelsea in 1908, and graduated from Chelsea High school, where he played variety football and basketball. He attended the University of Michigan for two years before he went to West Point, from which he graduated in 1932 when he began his ascension in the military ranks.

Olympic speed skating champion Terry McDermott addressed the Jaycees this week at St. Paul church. He won his medals at the 1964 Innsbruck games and the 1968 Olympics in Grenoble, France. He talked about training and heartbreak of competition at this level, and showed the Olympic film "The World Is One."

Palmer Motor Sales Little League team was season champions with an 8-0 record. The Pubs won the fast pitch league championship after beating the league all-stars, 3-1. The Wolverines won the slow pitch championship, defeating their league all-stars, 5-4.

34 Years Ago . . .

Thursday, Sept. 18, 1958—

The village council voted to accept the McKune property as a public library specified by Mrs. Catherine McKune's will.

(Continued on page six)

Uncle Lew from Lima Says:

DEAR MISTER EDITOR:

Ed Doolittle allowed during the session at the country store Saturday night that he knows he is more set in his ways than most. He says he always has took off his hat when he goes inside, and he always will. He used to smoke a pipe, but he never would smoke in somebody else's house, or in a public eating place. Now half the young men in a shopping mall cafeteria keep their ball caps on while they eat, and we got to have laws to keep old men setting next to you from lighting up their cigars.

Ed said he sees that everything is moving at a faster clip these days, and folks don't have time to pay as much attention to manners, but will he worries where rudeness is taking us.

For instant, he ask the fellows how many of them have answered the phone and heard a recording about paying \$1 a week for life insurance that the company can't refuse to sell you even if you're on your deathbed. Worse, a live human being needs 90 seconds to tell you about the stock investment deal he just hear of and nobody else knows about.

The truth is, Ed said, society is forcing us to be rude to one another in order to go about our business. He said he is starting to feel about the phone the way William Faulkner felt when he quit his postmaster job. Faulkner said he wouldn't be at the beck and call of everybody that had a penny for a postcard. If you got a telephone and you try to be decent to everybody—that can look up your number you become a victim in a hurry, was Ed's words.

Bug Hookum, for one, was full agreed with Ed. Bug said he had made a list of what bugs him about the phone. At the top is when you answer and some sweet talking girl says "hold, please, for Mr. Bigshot" that wants to take up your time after telling you that his time is more valuable than yours. Next is when a complete stranger calls and when he's telling you who he is and what he's selling he'll say "would you hold, please, I've got someone on another line." The

salesman might just want you to know he's got a lot of lines; but what he's telling you is that whoever is calling him is more important than you are.

General speaking, the fellows were worried about everybody being at the mercy of one gadget or another. As for manners, Zeke Grubb had saw where young businessmen are taking it to extreme. Zeke read where this country has been hit with gratitude inflation. When two businessmen do lunch, as they say, they swap business cards. Then when they go back to the office, both of them get their secretaries to call up the thank you note from the word processor and send it to the other. This way, Zeke said, each knows what the other is doing and why, so the hole exercise loses all meaning.

Furthermore, went on Zeke, the Japanese are taking business manner down new roads. He saw where they have a pocket computer that can scan business cards and store the information on them. And, Zeke said, they have another gadget to make sure they don't nod off at parties and embarrass themselves and their guests. It looks and it is wore like a wrist watch. If the wearer's arm doesn't move in so many minutes it alarms to wake him up.

Personal, I see a future here for the watch alarm. Many's the time I could use one to save myself some elbows in the side in church.

Yours truly,
 Uncle Lew.

Reception Planned For Public To Meet Jeff Rohrer

A reception for Jeff Rohrer, the Chelsea School District's new community education director, will be held Friday, Sept. 11 from 2 p.m. to 3:30 p.m. at the Chelsea Senior Citizen Center.

The public is invited to meet Rohrer. Cookies and punch will be served.

A report by the Center for Alternative Agricultural Systems says pollution from farm land in the U.S. has decreased 40 percent in the past 10 years. The center is working on methods to cut it even more.

from start to finish . . .
 get the most out of your building project
 CALL:

Synthesis
Design
 architecture & related disciplines
Gregory A. Raye
 LICENSED Architect
 AND LICENSED Contractor
 994-9317

TOTAL - TOTAL - TOTAL - TOTAL
Special
BUD & BUD LIGHT \$12.99 plus dep. warm
 24 pac cans
 We still carry Total Regular Gasoline (with Lead)
 Along with Total Kerosene-Diesel-Unleaded Cash or Charge, same price
CLAR LAKE SERVICE
 4400 CLEAR LAKE RD., GRASS LAKE
 (313) 475-3400
 Located at I-94 exit 153
 "In the Heart of the Waterloo Rec. Area"
TOTAL - TOTAL - TOTAL - TOTAL
20-oz. COKE CLASSIC 59¢ plus dep.
COKE 2-liter SAVE 50¢
7-UP Products, 20-oz. 49¢ plus dep.
TOTAL - TOTAL - TOTAL - TOTAL
 The 1992 HUNTING LICENSES are in.
 Send for your Doe Permit now!
 and beat the Sept. 24th deadline!
 While Here Check Out the
MICHIGAN APPAREL-T's-Sweats-Hats
Special
MILLER LITE \$8.49 plus dep.
 12 pac cans
LOTTO - SCHWAN'S ICE CREAM
TOTAL - TOTAL - TOTAL - TOTAL

HOW CAN WE HELP?
 We understand that most of the details involved in planning a funeral are unfamiliar to many of our families. And because so many questions need to be answered, we'll be there to help assist the family in any way we can.

Staffan Mitchell
FUNERAL HOME
 Serving Chelsea Since 1853
 124 PARK ST., CHELSEA 1-313-475-1444
 Member By Invitation - NSM

JOHN W. MITCHELL, SR., JOHN W. MITCHELL, II, Directors

WEATHER
 For the Record . . .

	Max.	Min.	Precip.
Wednesday, Aug. 26	85	66	0.09
Thursday, Aug. 27	88	62	1.22
Friday, Aug. 28	87	65	0.62
Saturday, Aug. 29	74	48	0.00
Sunday, Aug. 30	73	50	0.00
Monday, Aug. 31	72	54	0.00
Tuesday, Sept. 1	75	48	0.00

PEACE OF MIND
 Perhaps you are a Senior Citizen or know of a Senior who may need "a little extra help."
 Maybe they can't maintain their home or are concerned about somebody being able to check in on them.
 At Brooklyn Living Center we offer the Peace of Mind that so many Seniors and their families are seeking.
 Call Us Today if this is a concern to you. Phone 592-2828 or just drop in.

Brooklyn Living Center
 Call (517) 592-2828 or Just Drop In!
 151 Constitution Avenue, Brooklyn, Michigan 49230
 Canton Retirement Centers Inc.



A "MOST WANTED" LOCK-UP was held by the American Cancer Society to raise money for cancer control programs, research, and services for Washtenaw county. In the program, a few people in the Chelsea district agreed to be locked up then seek "bail" for their release. In front, from left, are Dawn Gallo, Washtenaw county program director for the cancer society, Merlyn Street, one of the "most wanted," and Marianne James, director of the county chapter of the American Cancer Society. In back, from left, are Charna Boquette of the Detroit cancer society office, Mike Erwin of the board of directors of the Washtenaw chapter, Phil Boham and Doug Beaumont, two of the "most wanted," and Dennis Petsch, the judge who set the bail. Beaumont raised more money than anyone else, \$1,205. Other participants included Mary Adams, David Ringe, Fred Mills, Biff Weber, and Jon Oesterle.



MISTRESSES OF CEREMONIES for the Chelsea Fair Queen Program were Michelle Smith, 1991 fair queen runner-up, left, and 1987 fair queen Laurie Honbaum.

Hospital Starting Series of New Classes, Activities for Fall

Chelsea Community Hospital has announced the fall Session I Fitness Center classes starting Sept. 7 and running to Oct. 24. Ask about the new equipment—SPRI bands, dynabands, and steps.

Satellite classes are available in the Dance Arts Academy, Grass Lake Fitness at George Long Elementary school, Manchester Fitness Center at Klager school, and Stockbridge Fitness Center at the middle school.

For more information and to register call the Education Department at 475-3935.

CPR for Adult Victims is being taught Tuesday, Sept. 15 or Oct. 13, 6 to 10 p.m. at Chelsea Community Hospital, Woodland Room B. Students are taught artificial respiration, one rescuer CPR and the first aid for obstructed airway (choking) for an adult victim. Participants successfully competing the class will receive certification by American Heart Association.

To register and for more information call the Education Department at 475-3935.

Chelsea Challenge—Bike for Dollars is Saturday, Sept. 12, 9 a.m. at Chelsea Community Hospital, West Parking Lot. This is a fitness and competitive ride and for all ages and abilities with 10, 30 and 60 mile routes and a 24-mile mountain-bike-only ride through Waterloo Recreation Area. All proceeds to benefit burn medicine. Senior Supper Club meets Tuesday, Sept. 8 and Oct. 13. No supper club in November or December. Cards 2:30 p.m., program 4 p.m., dinner 5 p.m., Chelsea Community Hospital Dining Room. Call the Education Department for more information and to register, 475-3935.

SENIOR MENU & ACTIVITIES

Week of Sept. 2-Sept. 8
Food, Fun and Fellowship for Seniors Senior Center, Faith in Action Bldg. Chelsea Hospital Grounds Lunch Reservations: 475-0180 Trip Reservations: 475-9242

Wednesday, Sept. 2—Pinochle and euchre every Wednesday.

Past Matrons second Wednesday of each month LUNCH—Braised sirloin cubes, rice, asparagus, tossed salad with local dressing, whole wheat bread and butter, peaches, milk.

Thursday, Sept. 3—9:30 a.m.—Euchre and pinochle. LUNCH—Baked ham, sweet potatoes, green beans, corn bread and butter, pie, milk.

1:00 p.m.—Kitchen Band. Friday, Sept. 4—LUNCH—Salmon patties with cream sauce, peas, pickled beet salad, whole wheat bread and butter, citrus cup, milk.

Monday, Sept. 7—LUNCH—No lunch. Labor Day.

Tuesday, Sept. 8—9:30 a.m.—Art class. LUNCH—Veal birds with mushroom sauce, parsley potatoes, California vegetables, rye bread and butter, pears, milk.

Salad lovers should know that Michigan farmers produce about 900 acres of lettuce each year. That makes Michigan the ninth largest producer of lettuce in the nation.

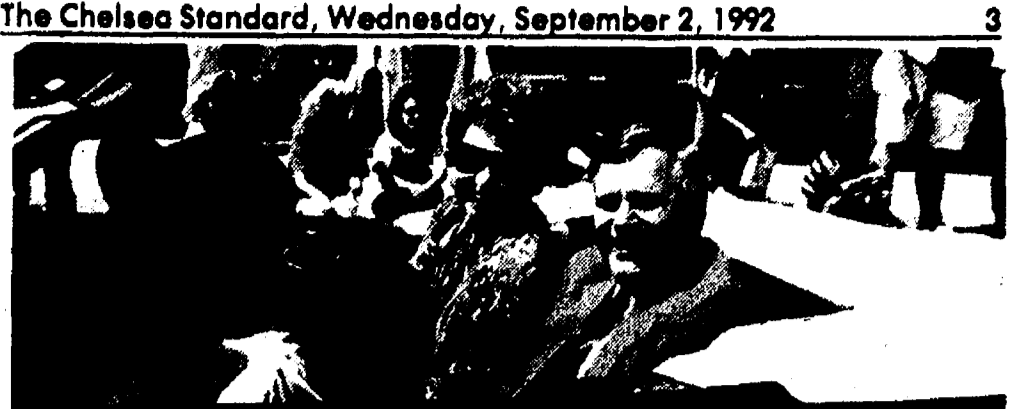

UNITED WAY HONORARY CHAIRPERSONS



FRED AND NITA MILLS, long time Chelsea residents and community participants, are this year's honorary chairpersons of the Chelsea United Way Campaign. Fred is assistant superintendent in the Chelsea School District and Nita owns The Village Shoppe downtown.

NEWCOMERS WELCOME SERVICE

A tradition of helping newcomers feel at home

If you are new in the Chelsea School District, call 475-9962 for your complimentary welcome packet.

Sponsored By
Chelsea Chamber of Commerce and the leading Merchants of Chelsea

ANTIQUES & THINGS

has moved from
The VILLAGE EMPORIUM of Dexter to

TRUDELL'S

Antiques and Furniture Refinishing

106 E. Michigan Ave., Grass Lake • 517-522-5348
HOURS: Sat. Thru Sun. 10 - 5

YOU WILL FIND
Antiques • Furniture • Jewelry • Collectibles
ALSO A BACK-ROOM WITH GIFTS

Chelsea Community Hospital FITNESS CLASSES

On Site Fitness Center

M/W	4:45 - 5:45 p.m.
	6:45 - 7:45 p.m.
T/TH	9:00 - 10:00 a.m.
	6:00 - 7:30 p.m.
	6:45 - 7:45 p.m.
Sat.	9:00 - 10:00 a.m.
	10:15 - 11:15 a.m.

Session I
Sept. 8 - Oct. 24

Session II
Oct. 26 - Dec. 12

Fee for seven week sessions:
2x week \$42/3x week \$59/4x week \$70

Satellite Classes

M/W/F	9:00-10:00 a.m.	Chelsea Fitness	Dance Arts Academy
M/W	8:30-7:30 p.m.	Manchester Fitness	Klager School
M/Th	8:00-7:00 p.m.	Grass Lake Fitness	George Long School
M/W	7:15-8:15 p.m.	Stockbridge Fitness	Middle School

* Due to holiday weekend, classes will begin Tuesday, Sept. 8. Each class is divided into warmup and aerobics, body toning and stretching. Both regular and low-impact are demonstrated in the classes. Ask about our new equipment - SPRI bands, Dynabands and Steps.

VISA and MASTERCARD accepted

Chelsea Community Hospital
775 South Main Street
Chelsea, Michigan 48118

475-3935

MIRRORS

- WALL MIRRORS
- CUSTOM ARCHES
- BI-FOLD DOORS
- DECORATOR DOORS

ALL SIZES

CUSTOM GLASS & MIRRORS
DESIGN & INSTALLATION

WOLVERINE
GLASS WORKS

7444 DEXTER/ANN ARBOR RD.
426-5600 665-2223
A division of Jackson Glass Works, Inc.

SEVENTH ANNUAL CRAFT SHOW AND FLEA MARKET

CRAFT SHOW AND FLEA MARKET

SATURDAY, SEPTEMBER 12, 1992

Sponsored by the Chelsea Community Hospital Auxiliary

PROCEEDS TO BUILDING FUND AND SCHOLARSHIPS

Food and Beverages Will Be Available At The Fair Kitchen

Breakfast - Lunch (Alcoholic Beverages Prohibited)

Welcome Back!

In appreciation to our students we are offering an entire

Weekend of Free Step Classes

Friday, Sept. 11 9 a.m. & 5:45 p.m.
Saturday, Sept. 12 8:30 & 9:45 a.m.
Sunday, Sept. 13 4 p.m.

ENERGIZE

Aerobics Classes Held at the Outback Gym & Fitness Center
Corner of Broad & Forest in Dexter (Behind the Hop-In gas station)
Call 475-9642 or 475-9713

Summer Closeout

LLOYD OUTDOOR FURNITURE

1/2 off

MFG. SUG. RETAIL

Merkel

FURNITURE CHELSEA

PHONE 475-8621 OR 1-800-482-3650
Open Monday and Thursday until 8:30 p.m.

Merkel's will be closed Monday, Sept. 7 for Labor Day.

For All That You Feel

Your matching wedding rings from ArtCarved will be an everlasting symbol of the special love you share. Careful handcrafting in 14 karat gold has been an ArtCarved tradition, since 1850. As timeless and as enduring as your love... ArtCarved.

WOVEN GOLD

URBANA

WATERFALL

ARTCARVED SINCE 1850

WINANS JEWELRY

EAR PIERCING FREE

with purchase of piercing earrings. Parental consent required under 18.

WINANS JEWELRY

Letters to the Editor

Dear Editor:
I am writing to inform the residents of Sharon township and the general public of a service performed by an individual that I believe is very worthy of mention.

Mrs. Irene Kemner, a life-long Sharon township resident, has been a dedicated and dependable Township Election Inspector for many years. So many years, in fact, that it dates back to the Presidential Election of 1948, this being the very close contest between Harry Truman and Owosso native Tom Dewey. Mrs. Kemner was a member of this election board and has served on every Presidential Election since that time, and will be the chairperson of the 1992 Presidential Election Board in Sharon township. During my years as the township clerk I remember of only one election, special, primary, or general, that she was not a member of the board.

Certainly, this is a record that deserves recognition. Our township has always been very fortunate to have dedicated and dependable election workers. Our present group are all very capable and several of them have 20 or more years of service to the township. Needless to say, these people have reduced my responsibilities for running elections very much. Each one has an important role in the process.

I believe every resident of Sharon township would join me in extending appreciation to these people who have spent many 16-hour days at the Township Hall in order that all of us have the opportunity to exercise our freedom to vote our choice.
Duane Haselschwerdt
Sharon Township Clerk.

Patio Screen Door Damaged

A resident in the apartments at 250 Wilkinson St. told Chelsea police that someone apparently tried to break in to their residence on Monday, Aug. 24.

Someone tore up a patio screen door during the night while the residents slept.

Car Vandalized In Parking Lot

A Grass Lake woman who apparently left her car parked at Chelsea Shopping Center overnight on Friday, Aug. 28 returned to find her vehicle vandalized.

Someone removed the stems from all four tires and damaged the windshield wipers.



A DAY OF HONORS at the Chelsea Community Fair's Ladies Day Program on Friday, Aug. 28 recognized the achievements of special women in the community. The women give their time and love to a variety of causes without much recognition. From left are Betty Stoffer, Gladys Buck, Carol Strahler, Marge Hepburn, Helen Balmer, Veretta Whitaker, Lee Tremper, and Sandy Zeeb.



ALL HORSE SHOWS were held at the Chelsea Community Fair despite rain during two days of the event. Participation in the horse events was way up over previous years.

Betsy Soroosh Crowned Fair Queen

(Continued from page one)
She said they show that "if you do work hard enough to achieve your goals, anything is possible."
Soroosh is an honor student, a member of the Dexter Student Council, and is active in her church. She is also the third member of the Chelsea Baton Corps to win the title since 1987. Honbaum won in 1987 and Chris Dunlap was queen in 1990. In fact, baton coach Rita Howard urged her to enter last March.

"It helps so much to have a coach," said Betsy's mother. She noted that her daughter spent many hours answering the kind of questions that might be asked by the judges. She also said Chelsea Baton Corps members are interviewed as part of their regular competitions.

Soroosh, who wants to be a physician, won a \$500 scholarship from the Chelsea Fair Board which will be presented at her senior honors banquet.

quiet. She also won about \$400 in other prizes.

First runner-up was Chelsea High school junior Jennipher Holzhausen, 16, sponsored by the CHS Junior Class. Linda Schaffer, 16, sponsored by Farmers Supply Co., was second runner-up. Talent Award went to Corrie Schoenberg, 15, sponsored by Chelsea Area Players, who sang "How Could I Ever Know" from the musical "The Secret Garden." Miss Congeniality was awarded to CHS senior Theresa Hurst.

Holzhausen performed a twirling routine with a tube and a scarf to the Janet Jackson song "State of the World." Holzhausen, a softball player, answered the public interview questions on the importance of sports by saying, in part, that her coaches had taught her about "great attitude, respect, and a lot of glory."

Schaffer performed a baton routine to "Olympic Spirit," the theme of the 1988 Olympics. Like all the girls, she said sports plays an important part in a young person's life and noted that they "build determination and give more self-confidence."

Other talent performances included the following.

Jessica Knight, 15, sponsored by the CHS Sophomore Class, played the Bryan Adams song "Everything I Do" on piano.

Hurst, 17, sponsored by the Little Red Caboose, performed an oratory "Freckle Juice" by Judy Blume.

Christy Wade, 17, sponsored by the CHS Key Club, sang the Judy Garland song "Zing Went The Strings of My Heart."

Melisa Molina, 14, sponsored by the CHS Freshman Class, performed a dance routine to "Comfort Zone" by Vanessa Williams.

Courtney Gorton, 17, sponsored by the CHS Senior Class, sang "One Moment in Time," made popular by Whitney Houston.

Honbaum and 1991 runner-up Michelle Smith were the emcees. Rebecca Dehring, 1991 queen, was a hostess and crowned Soroosh.

Judges for the program included Katrina Unsicker of Ann Arbor, former Miss Saline and Miss USA Teen, Robert Kilpatrick of the Ypsilanti Chamber of Commerce, and Lanita Hulse.

Women's City Club Plans Fall Open House

Ann Arbor Women's City Club, 1830 Washtenaw Ave., will hold their annual Fall Open House for prospective members Wednesday morning, Sept. 9, from 10 until noon. All interested women are invited.

This is an opportunity to become acquainted with the many offerings of the City Club. Hostesses will be available for tours of the club. Members will sign up for Fall Classes at the Open House. Reservations for lunch may be made by calling 662-3279.

A new slate of officers heads the Ann Arbor's Women's City Club as the City Club begins its active fall schedule: president, Anne Swanson; president-elect, Betty Arnett; second vice-president, Bonny Maynard; recording secretary, Connie Cress; corresponding secretary, Betty Overberger; and treasurer, Jan Musgrave.

How much sweet corn can a farmer grow on an acre of land? About 9,000 pounds in an area roughly the size of a football field.

FERNS
5 Varieties
T.J. FARMS
Chelsea Farmers Market
Saturdays, 8 a.m. to 1 p.m.

Someone DOES Care...
Let Us Help
Chelsea Help Line
In Cooperation with SOS
Call: **475-0111**
(SOS Will Help You)

Kleinschmidt True Value Hardware
19860 Sharon Valley Rd. Manchester, Mi.
313-428-8337
Mon - Fri 7am - 6pm Sun. 10am - 4pm
Saturday 8am - 5pm

POWER EQUIPMENT SALE
All Products Set-Up & Tested
Starting from **\$109⁹⁹**
LAWN CHIEF
A CUT ABOVE THE REST

- Mulchers
- Rear Baggers
- Side Discharge

• 3 H.P. CHAIN DRIVE TILLER... \$269.99
• 5 H.P. CHAIN TILLER... \$359.99

Coming soon to Chelsea!

EDWARD SUROVELL
CO./REALTORS

For more information about a career in real estate, contact
Connie Woodruff
Chelsea Sales Manager
475-3737 or 665-9800

VACATION SPECIAL
\$1 TO \$3 OFF
each roll

- 5 to 10 rolls - \$ 1.00 off each
- 11 to 19 rolls - \$ 2.00 off each
- 20 or more rolls - \$ 3.00 off

\$ SAVE \$

- Valid through October 15, 1992.
- 1 hr. service may not be available on large orders.
- 35 mm, 110 or 126 color print film only.
- Not valid with any other discounts or coupons.

Village A Full Service Photo Lab...
1 Hour Service - Free Double Prints

Instant Chelsea Shopping Center
1090 South Main Street

Photo 475-5920

TVA Bonds

7.78%*

* Maturity: 11-15-29 *

JEFF CRAUSE
2300 Washtenaw, Ann Arbor
930-1636

Edward D. Jones & Co.
Member SIPC
Member NYSE

We know our customers as well as we know our investments.
*Rate expressed as yield to maturity effective 09/02/92. Subject to availability. Market risk is a consideration on investments sold prior to maturity.

HELP WANTED

Delivery Persons and In-Store Personnel!

Apply Anytime.

Open at 11 a.m. 7 days

Cottage Inn O'Pizza 475-8833
Since 1948 Like pizza was meant to be™

1100 SOUTH MAIN, CHELSEA

Free Rustic Cabin Week Offered by DNR in Sept.

Not sure if you'd enjoy a stay in a Michigan state park rustic cabin? The Department of Natural Resources is offering a gratis glimpse of life in a rustic cabin with its Free Rustic Cabin Week, Sunday, Sept. 13 through Thursday, Sept. 17.

The five-day stay is totally free to cabin patrons—no cabin rent, no state park motor vehicle permit required, no reservation fee—in the 11 Michigan state parks where these cabins are located.

"With as busy as life often gets, it's nice to be able to take a break and get back to basics," DNR Director Roland Harmes said. "A remote rustic cabin may be the ideal setting for a little rest and relaxation."

Parks participating in the Free Rustic Cabin Week include Wells State Park (517-724-5126) in the northern Lower Peninsula, as well as Bald Mountain (313-693-6767), Brighton (313-229-6566), Fort Custer (816-731-4200), Highland (313-887-5135), Holly (313-634-8811), Island Lake (313-229-7087), Ortonville (313-827-3828), Waterloo (313-475-8307), and Yankee Springs (616-795-9081) state parks in the southern Lower Peninsula.

There are approximately 60 cabins available to interested parties. Reservations may be made by contacting the selected park directly.

Those who take advantage of the free cabin week and fill out a brief questionnaire about their stay will receive a coupon good for one night's future stay in a state park rustic cabin at half price.

"Normally, cabin rents range from \$25 to \$50 per night, so this is quite a value," DNR Parks Division Chief Russell Harding said. "Your only investment is taking the time to relax."

The cabins vary in size, with capacity ranging from four to 24 persons, and are furnished with single-size beds or bunks, wood stoves, tables, chairs and brooms. Grills or fire pits, picnic tables, hand pumps for water and vault toilets are also provided.

Although furnishings vary by cabin, visitors should plan to bring bedding, cookware and tableware, lanterns and flashlights. A portable stove for cooking, a first aid kit, a handsaw and an axe, also are suggested.

"Usually we suggest bringing insect repellent, too," Harding said, "but that's part of the beauty of camping in the fall—the bugs are pretty well gone."

Some state park visitors have discovered that rustic cabins are the ideal getaway for old-fashioned Thanksgiving and Christmas celebrations, too. Yankee Springs Recreation Area already has some of its cabins booked for these holidays.

"We just plan to have an old-fashioned Christmas," said Sharon Rink, who, with husband Ed, will spend Christmas with two other families at Yankee Springs.

The Rinks, of Jenison, often spend week-ends in one of the cabins during the winter, but this will be their first Christmas in the rustic setting.

"We will have a Christmas tree with our home-made decorations on it."

Rustic cabin brochures are available at Michigan state parks and the DNR Parks Division office in Lansing, 517-373-1270.

Unusual Items Stolen from Truck

A shopper at Chelsea Shopping Center returned to her pick-up truck on Wednesday, Aug. 26 and discovered that someone had stolen the bedliner, a tarp, and her bowling ball, bag, and shoes.



YOUNGSTERS sifted through the wood shavings for pennies at Kids Day activities at the Chelsea Community Fair Tuesday, Aug. 25. Chelsea School District Superintendent Joe Piasecki helps the kids out.



SACK RACES drew an enthusiastic group of children for Children's Day activities at the Chelsea Community Fair on Tuesday, Aug. 25. First two days of the fair had perfect weather, but the second two days had plenty of rain.

Lots of Pasta

all you can eat! Spaghetti

4 to 8 p.m. Mondays \$4.75

With your choice of sauces, garlic toast and salad!

Gina's Cafe

Family Dining

1120 South Main Street
Chelsea
475-7714

QUOTES

NOTES

DON HD A. COLE, Director

"Labor, if it were not necessary for the existence, would be indispensable for the happiness of man."
—Samuel Johnson

While we all complain about our work from time to time, it is important to remember that it is our daily labors that brings meaning into our lives. Only through hard work do we experience the joy of accomplishment and the thrill of creative effort.

We are proud of the work we do—helping people through one of the most difficult times in their life. We hope you will take time on this labor day weekend to reflect upon how your work enriches your life, as well as the lives of those around you.

COLE

FUNERAL CHAPEL

Chelsea Funeral Home with the "HOME" Like Atmosphere

214 EAST MIDDLE ST. PHONE 475-1551

"A Little Out Of The Way... But A Lot Less To Pay"

FURNITURE STRIPPING

A great alternative for furniture replacement!

- ★ Professional repair products
- ★ Beautiful spray finishes that resist water & household chemicals

We Guarantee Beauty and Usability - We do Kitchen Cabinets Too!

FREE Estimates • FREE Pickup and Delivery

Harris Quality Woodworking and Restoration

(313) 475-0530
20056A Old US-12 W.
Chelsea, MI

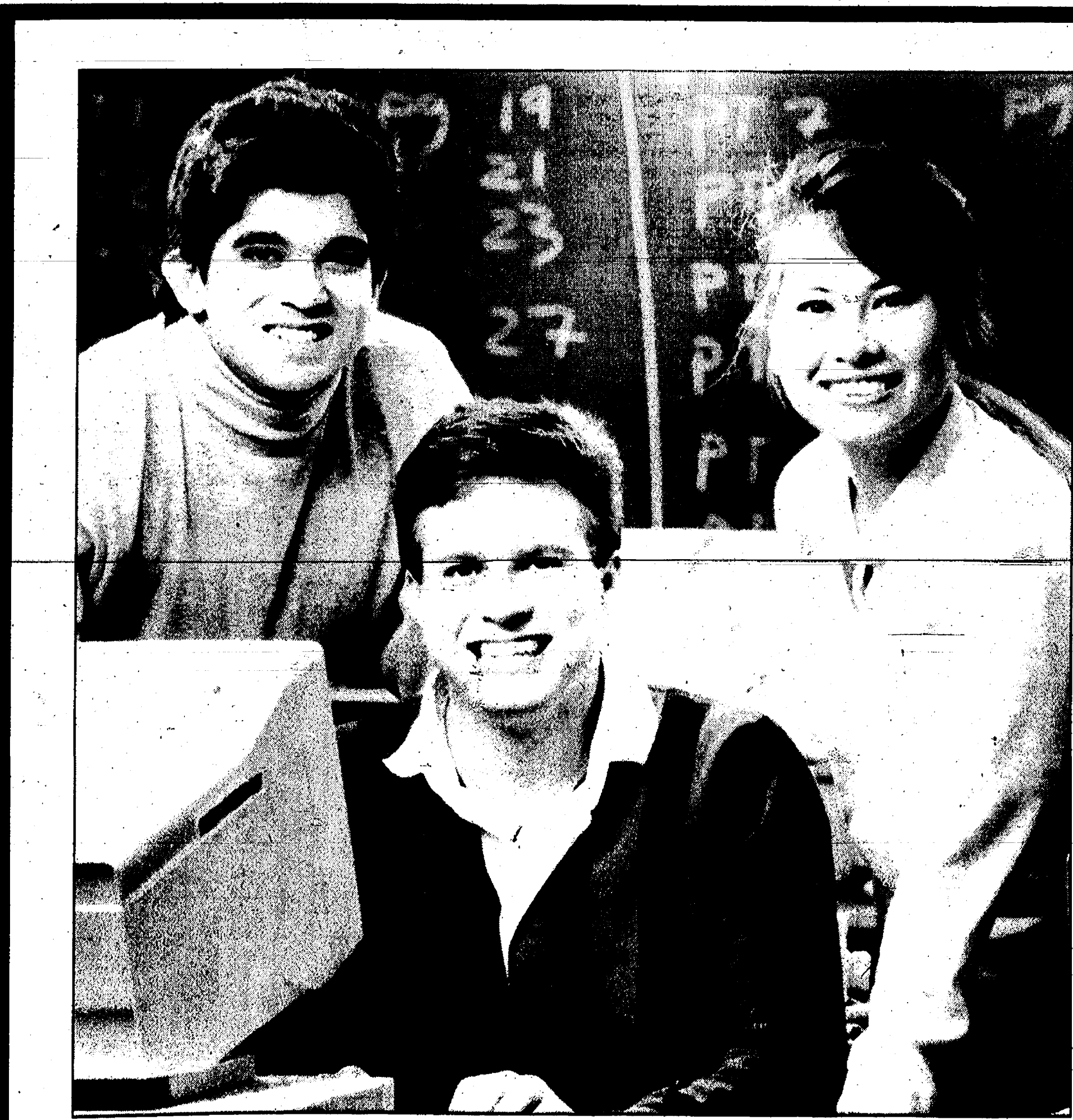

EDUCATION: YOUR TICKET TO A BRIGHTER FUTURE

Register now for FREE* classes in the following:

Chelsea/Manchester Adult High School Completion

CALL
CHELSEA COMMUNITY ED at (313)475-9830
MANCHESTER COMMUNITY ED at . . (313)428-7804

HOURS: Monday thru Thursday, 9 a.m. to 5 p.m.
and evenings 6 p.m. to 9 p.m.
Friday, 9 a.m. to 4 p.m.

Discover Your Future! SM

Through Adult and Community Education

*TO THOSE WHO QUALIFY



COMMUNITY CALENDAR

Monday—

Lima Township Board meets the first Monday of each month at 9 p.m., Lima Township Hall. adv244f

Chelsea High School P.T.T. (Parents-Teachers Together), second Monday of each month, 7:30 p.m., in Board of Education Room.

Chelsea Recreation Council 7:30 p.m., fourth Monday of the month, Village Council chambers. 35f

Chelsea Kiwanis Club meets every Monday, 6:15 p.m. in the main dining room of Chelsea Community Hospital. For further information, phone John Knox, 475-6383, or write to P.O. Box 67.

Chelsea School Board meets the first and third Mondays of each month, 8 p.m., in the Board Room.

Chelsea Lionsess, second Monday of each month at the Meeting Room in the Society Bank on M-52, Chelsea, at 7:30 p.m. Call 475-1791 for information.

Waterloo Area Historical Society Board of Directors meets the third Monday of each month 7:30 p.m., at Waterloo Farm Museum. For more information call Agnes Dickman, 789-2219.

Tuesday—

McKune Memorial Library Board, 7:30 p.m., third Tuesday of the month at McKune Memorial Library, 221 S. Main St. Individuals with disabilities requiring auxiliary aids or services should contact the director of the library. For information call 475-4732.

Dexter Township Board will meet the first and third Tuesdays of the month, 7:30 p.m., at Dexter Township Hall.

Rotary Club, 12 noon Tuesday, at Common Grill.

Chelsea Village Council, second and fourth Tuesdays of the month, 7:30 p.m., at Sylvan Township Hall, 112 W. Middle St. adv44f

Chelsea Village Planning Commission, third Tuesday of the month, 7:30 p.m., at Sylvan Township Hall, 112 W. Middle St. adv44f

Sylvan Township Board regular meetings, first Tuesday of each month, 7 p.m. Sylvan Township hall, 112 W. Middle St. advf

American Business Women's Association 6:30 p.m. at the Chelsea Hospital fourth Tuesday of each month. Call 475-2041 for information.

Olive Lodge 186 F&AM, Chelsea. Regular meeting, first Tuesday of each month.

Lima Township Planning Commission, third Tuesday of each month, 8 p.m., Lima Township Hall. adv204f

Lions Club, first and third Tuesday of every month, 6:45 p.m., at Chelsea Community Hospital. Ph. 475-7324 or write P.O. Box 121, Chelsea.

Chelsea Rod and Gun Club regular meeting, second Tuesday of each month at the clubhouse, Lingane Rd. 49f

Ann Arbor Singles Ballroom Dance Club—Every Tuesday evening, 2070 W. Stadium. Ph. 930-6055. advc15

Chelsea Chamber of Commerce Board of Directors meetings, second Tuesday, each month, noon, Chelsea Community Hospital, private dining room. 7f

Downtown Development Authority, second Tuesday each month at 8 a.m. in the Chelsea Village Council chambers. It is a board of directors meeting. The public is welcome to attend.

Thursday—

As Parents We Will group meets third Thursday each month 7 p.m., Beach school media center. For information Cheryl Davis, 475-9131, ext. 28.

Smokers Anonymous—Every Tuesday (except the first Tuesday of each month) at St. James Episcopal church, 3279 Broad St., Dexter, 7:30 to 8:30 p.m. Questions? Call 428-8698. 4f

Wednesday—

Friends of McKune Memorial Library meets at 7 p.m. on the first Wednesday of each month upstairs at the library. Meetings are occasionally held at the homes of members. Upon request, meetings may be scheduled at an alternate accessible site. For information call the library at 475-8732.

Chelsea Garden Club slide show on "Garden Design" originally scheduled for Aug. 26, postponed until Wednesday, Sept. 2 at home of Doris Hammel, 509 Wellington. For further information call 475-7107. c15-3

Chelsea Zoning Board of Appeals, third Wednesday of the month, 5 p.m., at Sylvan Township Hall, 112 W. Middle St. adv44f

Fraternal Order of Eagles, Ladies Auxiliary No. 2154 meet second, fourth Wednesday of each month, 7:30 p.m., 7830 Jackson Rd.

Chelsea Athletic Boosters membership meeting third Wednesday of each month; Board of Directors meet the second Wednesday; 7:30 p.m., Chelsea High Media Center. f

OES Past Matrons dinner and meeting at Senior Citizen site, Faith in Action building, second Wednesday every month at 11:45 a.m. Ph. 475-1141 for reservations by Monday preceding meeting. -3-2

VFW Post 4076 meeting second Wednesday of month, 7:30 p.m. VFW Hall, 106 N. Main.

Pittsfield Union Grange, No. 882, meets the second Wednesday of each month, 8 p.m. at Pittsfield Grange Hall, 3337 Ann Arbor-Saline Rd., Ann Arbor. 31f

Friends of McKune Memorial Library meets at 7 p.m. first Wednesday of each month upstairs at McKune Memorial Library. Visitors are welcome.

Chelsea Depot Association will meet the first Wednesday of each month at 7 a.m. at the Chelsea Depot. Every third month, beginning with the month of November, the meetings will be at 7 p.m. All interested persons are welcome to attend.

Chelsea-Manchester Chapter No. 108, OES, meets the first Wednesday of each month, 7:30 p.m., Masonic Temple, 113 W. Middle.

Chelsea Rod and Gun Club Auxiliary regular meeting, second Thursday of each month, 7:30, clubhouse, Lingane Rd.

Chelsea Area Players Board meeting second Thursday of each month, 7:30 p.m., at Society Bank meeting room. For more information call 475-2628.

American Legion Post No. 31. General meeting the first Thursday of each month at the post home, Cavanaugh Lake.

Knights of Columbus Women's Auxiliary, first Thursday of each month, 8 p.m. at K. of C. Hall, 2075 Old US-12.

Substance Abuse Lecture Series: Meetings: 7:15 p.m. every Thursday; Chelsea Community Hospital, Dining Room. Series is open to the public to provide awareness and education regarding various aspects of alcoholism or other chemical dependence abuse.

Friday—

Senior Citizens meet third Friday of every month for pot-luck dinner, games and cards, 8 p.m. at Senior Citizen Activities Center at Faith in Action Bldg., on Hospital grounds.

Parents Anonymous, a self-help group for abusive or potentially abusive parents, Fridays, 7-9 p.m. Separate children's group, same night. Call 475-3952 or 475-9178 for information.

Saturday—

VFW Ladies Auxiliary, second Saturday of each month, 9:30 a.m., at VFW Hall, 106 N. Main.

Misc. Notices—

Chelsea Historical Museum open every Saturday, 1 to 3 p.m. Meet second Monday of each month, 7:30 p.m. Everyone welcome. 51-f

Parent to Parent Program: in home, friendly, visiting support system for families with children. Call 475-3306.

Parents Without Partners, support group for single parents. Youth activities, social events, discussion groups. For membership information, call recording at 973-1933.

Home Meals Service, Chelsea. Meals served daily to elderly or disabled. Cost per meal, \$6.00 for those able to pay. Interested parties call Ann Feeney, 475-1483, or Mary Erskine, 475-2821.

Chelsea Social Service, 475-1581, 2nd floor of Village Offices, Thursdays, 10 to 4, or if an emergency need at other times, call Jackie at 475-1925 or Bonnie at 475-0127.

Assault Crisis Center has moved to 1886 Packard Rd., Ypsilanti 48197. Ph. 483-RAPE, 24-hour crisis line, 485-7942, business line.

Faith in Action House Community Center, open daily throughout the week provides various free services to those in need. Services include food, clothing, financial help, advocacy and many other forms of assistance. Need friendly help? Call us from 9 a.m. to 4 p.m., 475-3306.

Chelsea Together. For information, call 475-4030, M-F, 8 a.m.-5 p.m., or 475-5935, M-F, 5 p.m.-9 p.m.

Waterloo Senior Nutrition program meets Tuesdays and Thursdays at 12 noon, Waterloo Township Hall. For reservations call 475-7439 between, 10 a.m. to 1 p.m. Lunches, cards and fellowship.

34 Years Ago...

(Continued from page two)

New church doors at St. John's Evangelical and Reformed church, Francisco, will be dedicated Friday evening, Sept. 19. The doors were given by Mr. and Mrs. Elmer Maute and Miss Esther Maute in memory of their brother, Paul.

Loren Keezer and Don Wood are co-captains of the Bulldogs football team this year. The team opens the season against Dexter tomorrow.

George Halst, his son Erwin, and the latter's sons, Richard and Kenneth, received their first "premier Michigan Breeder Banner" on their Corriedale sheep exhibited at the Michigan State fair. They exhibited the champion Michigan ewe and the reserve champion ram for Corriedales. For Black Tops, their flock received first place and the champion ram. Their Black Top fleece was judged grand champion of the entire show.

Mike Slocum, the 15-year-old son of Mr. and Mrs. Carmer Slocum, killed a rattlesnake in the backyard of the family home at Cavanaugh Lake with the last shot left in his 22 calibre rifle. The snake had 18 rattles.

Stolen Car Found in Field

Two area residents found a stolen car that had been abandoned in a hay field off Old US-12 in Sylvan township.

Police said the two men had gone out with flashlights on Friday, Aug. 28 "shining for deer" when they stumbled upon the car.

The 1986 Ford was missing its stereo equipment, tires, and wheels. In addition, windows and the steering column were broken.

Standard Want Ads Get Quick Results!



REBECCA DEHRING, 1991 Chelsea Fair Queen, was on hand for last Friday's festivities. She crowned 1992 queen Betsy Sorosoh.

Volunteers Needed for County Foster Care Review Board

The State Court Administrative Office has announced that volunteers are needed to serve on the Washtenaw county Foster Care Review Board.

The Michigan Legislature established the Foster Care Review Board Program in 1984 in an effort to improve children's foster care programs throughout the state.

The Washtenaw Board meets on the first Wednesday of each month to review a representative sample of cases of children who are placed in foster care as the result of abuse or neglect. The purpose of each review is to determine that efforts are being made by the Department of Social Services, Juvenile Court, or private child placement agency to establish and carry out the plan for permanent placement in a timely manner.

Currently, Foster Care Review Boards are operating in Genesee, Ingham, Jackson, Kent, Lenawee, Muskegon, Oakland, Saginaw, St. Clair, Washtenaw and Wayne counties.

Board members will be selected to reflect a cross-section of the population of the county. Volunteers must live in Washtenaw county. Employees

Jenny Linn Is BookCrafters August Employee of Month

Jenny Linn was recently honored as August Employee of the Month at BookCrafters' Michigan Division. Since Jenny came to BookCrafters nine years ago, she has worked in layout, first as a layout artist and presently, as a group leader on second shift.

Jenny's co-workers think a lot of her and of her contribution to BookCrafters.

Jenny lives in Pinckney on a farm with her mother and brother. She enjoys owning three horses—a warm blood, a thoroughbred and a Belgian. Jenny rides Dressage and drives the Belgian draft horse. She also owns three dogs—all Corgis. Other than her interest in animals, Jenny also enjoys movies.

A Farm Bureau market basket survey of 18 popular food items shows stable food prices so far this year. The survey shows that American consumers paid about the same in the first quarter of 1992 as they paid in the first quarter of 1991. Compared to a year ago, meat, egg and dairy prices were generally lower.



The men all clap With envy, While the women They all scream, As the spotlight reveals This Karaoke King!

His lips At the MIKE In the sight of his fans, He probably wishes That he were a Much younger man!

With his Softball and his bowling, He is active and quite sporty, But in all ERNEST, On September 6th, This old man will be

40!!!
Happy Birthday E.M.W.
Love, Gail

CHELSEA FARMER'S MARKET

Every Saturday 8 a.m. to 1 p.m. at the Municipal Parking Lot (off Park Street) Baked Goods • Eggs • Produce

ROBERT BRABBS

BEE LINE HEATING & COOLING
"The Specialist"

Sales • 24 Hour Service • Installation
517 596-2729

PLEASE CALL FOR A FREE ESTIMATE
8780 Moeckel Rd., Grass Lake, MI 49240

Get the most for your car insurance dollar.

Call me! I'll show you why Allstate is a better value.

Leave it to the Good Hands People.

JOHN WAGNER
AGENT
114 N. Main St. Suite 4
Chelsea, Mich.
Ph. 475-8570

Allstate
Allstate Insurance Company
Northbrook, IL

SUBSCRIPTION ORDER FORM for The Chelsea Standard

Name _____
Address _____
City _____ State _____ Zip _____

clip and send with payment in advance to
THE CHELSEA STANDARD, 300 N. MAIN, CHELSEA MI 48118-1502

BY MAIL DELIVERY

\$18/year, \$6/6 mos.	\$18/yr., \$10/6 mos.	<input type="checkbox"/> Renewal
In Washtenaw County, Grass Lake, Gregory, Hamburg, Murih, Northville, Pinckney, Plymouth, South Lyon & Stockbridge	Elsewhere in Michigan	<input type="checkbox"/> New Subscription
	\$20/yr., \$11/6 mos.	
	Outside Michigan (In U.S.)	

Alan and Maxine White are proud to announce the adoption and being blessed with two girls

DIEDRE DANIELLE
(11 years old)

and

HOLLY MAXINE
(10 years old)

on Friday, Aug. 14, 1992
Their sister, Tamara, and brothers, Gabriel and Franklin, join their parents in the happiness of having the girls as part of our family.

Happy 16th Randy
(Sept. 5)

Love,
Your Family and Friends

THANK YOU From MELISSA BYCRAFT for Purchasing My Grand Champion Steer at the 1992 Chelsea Community Fair

CRAIG COMMON AND THE COMMON GRILL



1992 CHELSEA FAIR QUEEN Betsy Sorocof of Dexter gets hugs of congratulations from two of the other eight candidates shortly after the decision of the judges was announced last Friday night.

Hospital Auxiliary Craft Show Slated Sept. 12

Chelsea Community Hospital Auxiliary is holding their seventh annual Craft Show and Flea Market Saturday, Sept. 12, at the Chelsea Fairgrounds. This special event runs from 9 a.m. to 4 p.m. and is open to all who are interested in specialty items for gifts or for their own homes. This event has always been a huge success, largely because of the number and quality of the talents and personalities of the exhibitors. Whether you are looking for antiques, wood-craft items, costume jewelry, dried flower arrangements, stained glass, cosmetics, porcelain dolls and all types doll clothes, miscellaneous crocheted articles or something special such as hand-made felt hats and rag rugs, then this is the event. Food will be available at the Fair Kitchen, including an all-you-can-eat

pancake breakfast and sloppy joes, hot dogs and cold turkey sandwiches for lunch. Alcoholic beverages are prohibited on the grounds but there is wonderful coffee and cold pop available all during the day. In addition for all you munchers, pop corn will be sold on the grounds.

Come prepared to spend some time at the Chelsea Fairgrounds, Saturday, Sept. 12, and browse through the booths. Start your Christmas shopping early or buy just because the price is right and the proceeds go for scholarships and to the hospital building fund.

All areas of Michigan received below normal amounts of rainfall during May. Farmers are worried because about 80 percent of the state's cropland is short on soil moisture.

INDESTRUCTIBLE MAILBOXES

!!!

Tired of replacing mailboxes & posts?

Call **The Mailbox Man**

for our free catalog...
over 500 yard & garden accents
(313) 434-1580
(313) 434-3468 evenings
WE INSTALL & BEAUTIFY

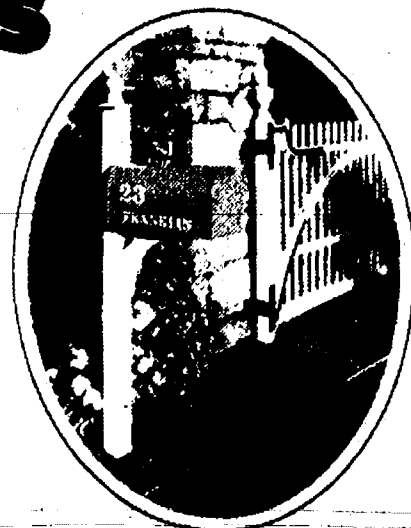

Your advertising support makes this newspaper possible.

Rolling Hills Water Park Cutting Back Open Hours for Fall

Rolling Hills Water Park, 7660 Stony Creek Rd., between Bemis and Merritt, just south of Ypsilanti, has announced some changes in the water park hours for the remainder of the season.

Beginning Tuesday, Sept. 1 through Friday, Sept. 4, water park hours will be 12 noon through 7 p.m. Beginning Saturday, Sept. 5 through Monday, Sept. 7, hours will be 11 a.m. to 8 p.m.

This is the last week-end of operations for Washtenaw county's premier water park. The list of fun includes two water slides, a child's slide, a wave action pool, a zero depth edge swimming pool, a children's sand play area, two sand volleyball courts, a concession stand for a light lunch and/or a snack, as well as an adjacent picnic area. And a short stroll from the water park is a nine-hole disc golf course and walking trails.

For a 24-hour recorded message about the water park, please call 482-FUNN. This includes the hours and rates, as well as other pertinent information.

After the Labor Day week-end, the water park will be closed for the season. However, Rolling Hills County Park, in which the water park is located, will continue to observe daily hours of operation. Recorded information about the entire park may be obtained by calling 484-7669.

Dial-A-Garden Topics Listed

The following is a weekly schedule of Dial-A-Garden, the system of pre-recorded daily gardening tips sponsored by the Washtenaw County Cooperative Extension Service. The system is in operation 24 hours a day, seven days a week. Interested persons are invited to call 971-1129 at their convenience to listen to timely, up-to-date gardening information.

- Wednesday, Sept. 2—"Pruning Shade Trees."
- Thursday, Sept. 3—"Frost Protection."
- Friday, Sept. 4—"Casual Home Invading Pests."
- Monday, Sept. 7—"No new tape, holiday."
- Tuesday, Sept. 8—"Harvesting Grapes."
- Wednesday, Sept. 9—"Cover Crops."

Are you Ready...



Oh Yeah!

'92 FACTORY AUTHORIZED CLEARANCE

IT'S BACK! IT ONLY COMES ONCE A YEAR!

It's Factory Authorized Clearance Time at your Suburban Detroit Ford Dealers. Don't miss this once-a-year opportunity to save big on all 1992 model cars & trucks, with low financing & big rebates...the time is now to buy a new Ford.

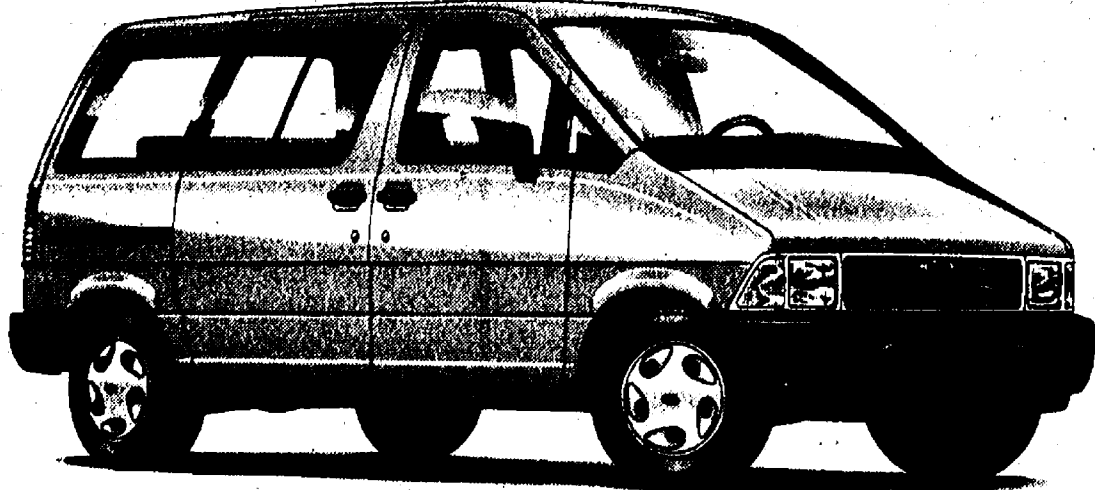

1992 FORD AEROSTAR XL PLUS

7.9% OR \$1000 CASH BONUS(1)

Save \$950(2) when you buy Preferred Equipment Package 401A on 1992 Ford Aerostar XL Plus. Combine Option Package savings of \$950 with Cash Bonus(1) for a total value of \$1950. Package includes:
 ■ 7-Passenger Seating ■ 3.0L 5-Speed Manual
 ■ Air Conditioning ■ Privacy Glass ■ Speed Control ■ Tilt Steering ■ And More...

Save **\$1950**

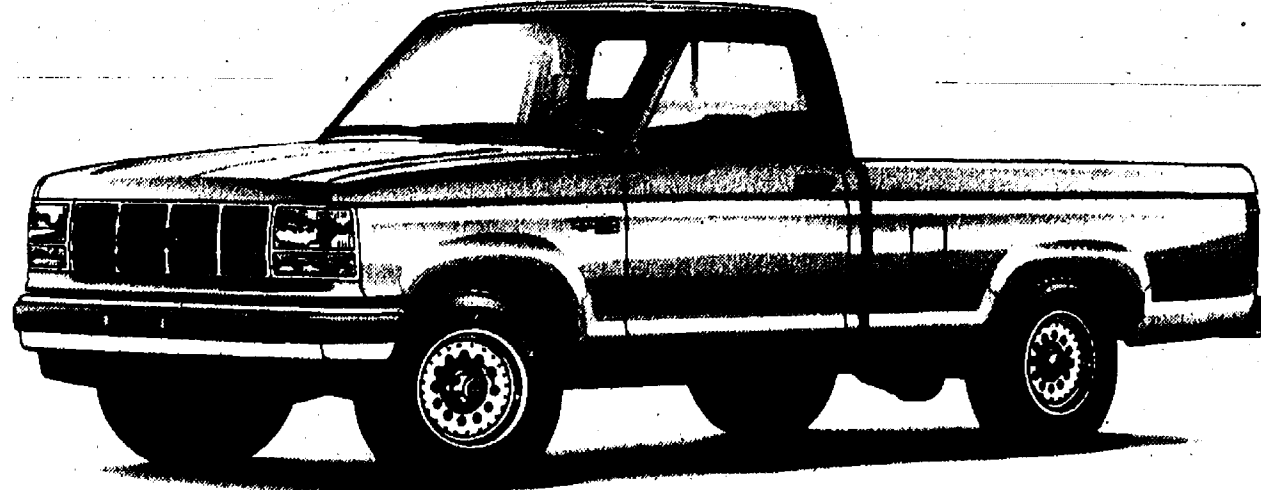

1992 FORD RANGER XLT

7.9% OR \$750 CASH BONUS(1)

Save \$1918(2) when you buy Preferred Equipment Package 864A on 1992 Ford Ranger XLT regular cab 4x2, equipped with manual transmission. Combine Option Package savings of \$1918 with Cash Bonus(1) for a total value of \$2668. Package includes:
 ■ 2.3L 5-Speed Manual ■ AM/FM Stereo
 ■ Power Steering ■ Chrome Rear Step Bumper
 ■ Sliding Rear Window ■ And More...

Save **\$2668**

Your Choice!

Get a **FREE ALLSTAR BEDLINER BY DURALINER**

WITH THE PURCHASE OF ANY NEW '92 F-SERIES CONVENTIONAL LIGHT PICKUP.**

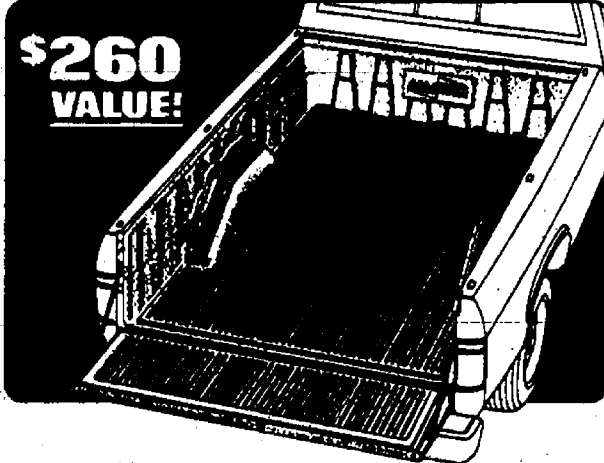

\$260 VALUE!

A FREE \$260 RUGGED ALLSTAR LINER BY DURALINER* THAT HELPS PROTECT YOUR PICKUP BED FROM DENTS, SCRAPES, SCRATCHES AND RUST.

ALLSTAR

Or Get a **FREE DELTA PACKER TOOL BOX**

WITH THE PURCHASE OF ANY NEW '92 F-SERIES CONVENTIONAL LIGHT PICKUP.**

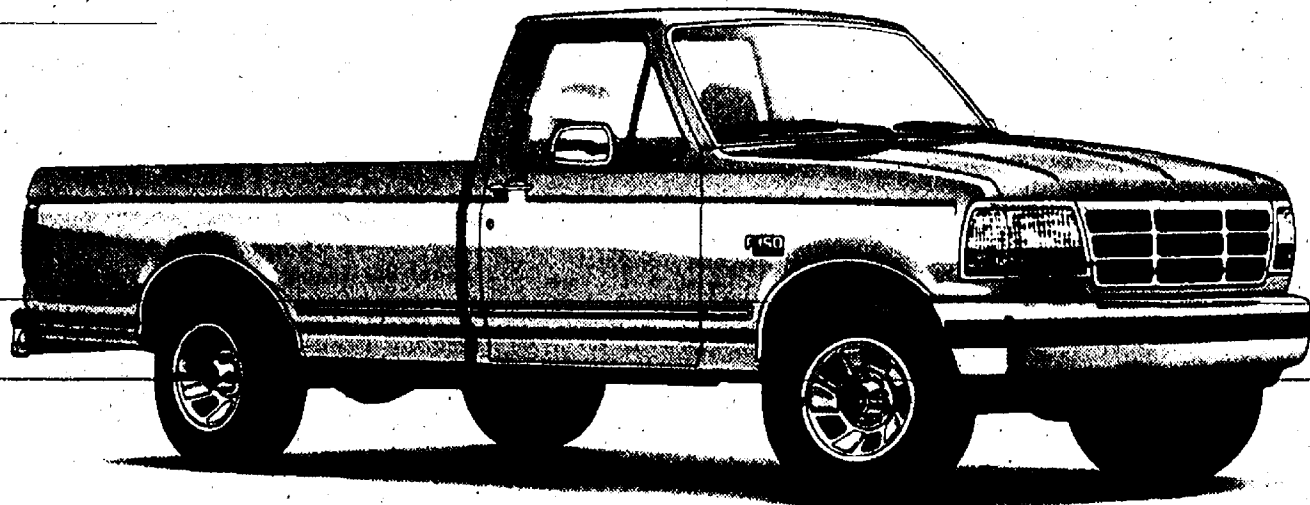

1992 FORD F-150 XL

7.9% OR \$1000 CASH BONUS(1)

Save \$2100(2) when you buy Preferred Equipment Package 506A on 1992 Ford F-150 XLT Lariat regular cab 4x2, equipped with manual transmission Special Value Package. Combine Option Package savings of \$2100 with Cash Bonus(1) for a total value of \$3100. Package includes:
 ■ 5.0L 5-Speed Manual
 ■ AM/FM Stereo w/Clock ■ Headliner/Insulation Package ■ Forged Aluminum Wheels ■ Light Convenience Group ■ And More...

Save **\$3100**

A FREE \$169 rugged Delta Packer Tool Box* that helps protect your tools and provides lockable storage space.

PACKER



\$169 VALUE!

(1) Cash Bonus from Ford or 7.9% Annual Percentage Rate financing through Ford Credit for qualified buyers. 48 months at \$24.36 per month per \$1000 financed with 10% down. Dealer participation may affect savings. Take new retail delivery from dealer stock by 9/23/92. See dealer for details. (2) Savings based on Manufacturer's Suggested Retail Price of Option Package vs. M.S.R.P. of options purchased separately. (3) Total savings based on Cash Bonus plus Option Package savings. *Suggested retail price of \$280.00

for Bedliner, and \$169.00 for Delta Tool Box. **Free with the purchase of any new '92 Ford F-Series Conventional Light Pickup when purchased from dealer stock. Limited time offer. Offer good for black Bedliner only. Bedliner and Tool Box not transferable or redeemable for cash. Retail customers only. A, X and Z plan buyers are not eligible for this free Bedliner/Tool Box offer. See dealer for complete details.

NEW EXTENDED HOURS

Mon.-Tues.-Wed.-Fri.
8 to 6
Thurs., 8-8
Sat., 8-3

Huron Camera

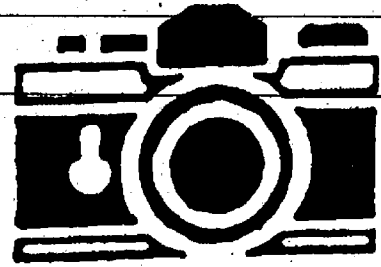

- 1-Hour Film Processing
- Cameras
- Camera Accessories
- Camcorders
- Darkroom Equipment
- Film & Film Processing
- Projectors
- Video Cameras
- Video Transfer (movies & slides)
- We Buy Used Equipment

Huron Camera Service, Inc.

We Repair All Makes And Models Of Cameras And Projectors

8060 MAIN STREET
DEXTER, MICHIGAN 48130
(313) 426-4634

Just 10 minutes from Ann Arbor, Pinckney or Chelsea

WASHTENAW COUNTY'S Quality DEALER

Chelsea **PALMER MOTOR** 222 S. Main / 475-1301



Fewer Daylight Hours Means Extra Attention On Equipment Lighting

Late summer means more farm equipment on roadways as farmers pursue their harvest activities. Motorists are more likely to encounter this equipment being moved after dark because the hours of daylight are shrinking rapidly with the approach of autumn.

State law requires that lights on farm equipment must be used from a half hour after sunset to a half hour before sunrise, or when visibility is reduced to less than 500 feet, according to Ron Nelson, legislative counsel for Michigan Farm Bureau.

"At a minimum, farm equipment must have at least one white light visible for a distance of 500 feet in front and at least one red light visible for a distance of 300 feet to the rear," he said. "With some equipment it's very difficult or impossible to maintain a red light to the rear. Following that implement of husbandry with a car or pickup at a distance of not more than 50 feet also meets the requirements of the law."

Nelson noted that these are only minimum requirements. He suggested that farmers think about what a motorist sees, or doesn't see, when approaching farm equipment traveling on roads, and use sufficient lighting.



JASON BRADBURY was the senior showmanship winner with his lambs at the Chelsea Community Fair. Here he was helped with his pen of lambs at the Livestock Auction last Thursday by his sister Ellen.

Happy 80th Birthday MABEL PIDD FRANK



Please come and join us and help us celebrate Mabel's 80th Birthday.

OPEN HOUSE

On Sept. 7th from 1 p.m. until 6 p.m.

at home of

Ron & Kathy Herrst
13428 Trinkle Rd., Chelsea

Farm Bureau Commitments Help Snare Rehab Pilot Project

Five counties in Michigan's Thumb have received an \$87,000 grant from the U.S. Department of Agriculture's Extension Service to participate in the AgrAbility Project, which links Extension Service agricultural know-how with disability expertise to keep people with disabilities in farming.

The Michigan Co-operative Extension Service, through the Agricultural Engineering & Safety Program, will work with the Easter Seal Societies in Huron, Tuscola, Sanilac, Saginaw and Bay counties to create the Michigan Farm Family Rehabilitation Management Program (MI-FaRM). This one-year pilot program will establish a community-based network to assist farmers and their families with on-farm rehabilitation services.

"Farm Bureau is delighted that Michigan was chosen to receive these AgrAbility funds," said Julie Chamberlain, manager of Michigan Farm Bureau's Promotion and Education Department.

"This pilot project represents the first fruits of the Family Farm Rehabilitation (FaRM) program that Michigan Farm Bureau and the National Easter Seal Society are currently in the process of funding."

Chamberlain said that "FaRM is an important vehicle for demonstrating the commitment of individual farmers and county Farm Bureaus to the goal of allowing farm accident victims to once again become functioning members of the agricultural community," she said.

"This Co-operative Extension Service project is only funded for one year," Chamberlain explained. "If we want to attract additional funds for the future, and expand rehabilitation services state-wide, it is critical that we raise the \$30,000 of seed money needed to make FaRM a reality."

U.S. breakfast cereals are finding a new audience in overseas markets, a development that's good news for cereal manufacturers and exporters. Boosted by rising incomes and populations, growing demand generated by Western tourists in major markets, declining trade barriers and changing tastes and preferences, U.S. exports of dried cereals reached a record \$85 million in fiscal year 1990—a fourfold increase since 1986.

Open Labor Day!!!
Monday, Sept. 7th, 10 a.m. to 1 p.m.

FARMERS SUPPLY

The one for all your Farm, Garden, Livestock & Pet needs
122 Jackson Street, Chelsea • 313-475-1777
East of Main Street at the railroad • Mon.-Fri. 8:30-5:30, Sat. till 1

COME TRY OUR WHEELS

"We'll Give the BEST DEALS!"

GM AUCTION CARS

1992 BUICK REGAL 4-dr. 10,000 miles..... \$13,900	1992 CHEV. LUMINA 4-dr. 11,000 miles..... \$12,900
1992 OLDS CUTLASS CIERA 4-dr. 6,600 miles..... \$12,500	1992 BUICK SKYLARK 4-dr. 6,300 miles..... \$13,900
1992 OLDS DELTA ROYAL 4-dr. 11,200 miles..... \$16,900	1992 CHEV ASTRO VAN 4x4. 10,000 miles..... \$19,900
1992 OLDS DELTA 88 L.S. 12,300 miles..... \$17,900	1991 CHEV CAVALIER STATION WAGON 8,000 miles..... \$9,995
1992 BUICK LeSABRE 4-dr. 6,200 miles..... \$17,900	1991 CADILLAC DEVILLE 4-dr. 10,600 miles..... \$22,900
1992 OLDS TORONADO 9,900 miles..... \$19,900	
1992 CHEV BERETTA GT 8,600 miles..... \$12,900	

QUALITY USED CARS & TRUCKS

1990 FORD TEMPO 4-dr. 16,000 miles..... \$7,495	1986 OLDS 98 4-dr. Sharp..... \$4,995
1988 MERCURY TOPAZ 4-dr..... \$2,995	1986 GMC JIMMY..... \$8,995
1989 CHEV ASTRO VAN..... \$9,995	1986 BUICK CENTURY STA. WAGON..... \$5,995
1988 CHEV CAVALIER..... \$5,295	1986 OLDS TORONADO 2-dr..... \$5,995
1988 CHEVY CAPRICE 4-dr..... \$7,495	1986 CHRYSLER NEW YORKER Sharp..... \$5,495
1988 CHEV CELEBRITY 4-dr. Was \$4,995..... \$3,995	1986 CHEV NOVA 4-dr..... \$2,995
1988 FORD CONVERSION VAN Turtle top..... \$9,995	1986 PONTIAC 6000 STE 4-dr..... \$5,495
1987 FORD AEROSTAR VAN 34,000 miles..... \$7,995	1985 S-10 BLAZER With plow..... \$3,995
1987 CHEV CAVALIER R.S. 2-dr. Was \$4,495..... \$3,495	1981 PLYMOUTH HORIZON 2-dr..... \$495

NOTICE: Cash register tapes from Polly's store for rebate on used cars has expired.

"Where the QUALITY Used Cars Are Found"

FAIST-MORROW

1500 S. MAIN ST. CHELSEA 475-8663
OPEN TILL 8:00 PM MON & THURS
OPEN SAT 9-3

CALL ME FOR DISCOUNTS ON 2, 3 OR 4 CARS.

I can get you a discount for insuring 2, 3 or 4 cars. And a second discount if you select certain coverages and have a safe driving record. So give me 1 call.

David S. Brown
3001 S. State St., Suite 10 Ann Arbor, Mich. 48108
Get a piece of The Rock.™
The Prudential

(313) 995-8883

Brand-New Catalog

To Buy, or Sell!!

SANDY MILAZZO
475-7666
FORTUNE ENTERPRISES
(517) 783-2758

57th Annual Saline Community Fair

September 8, 9, 10, 11 & 12, 1992

Washtenaw Farm Council Grounds Saline-Ann Arbor Rd., Saline

MONDAY	TUESDAY — ENTRY DAY	WEDNESDAY — CHILDREN'S DAY	THURSDAY — FARMERS' DAY	FRIDAY — OLD SETTLERS' DAY	SATURDAY — AMERICAN LEGION DAY
USA Demolition Derby 7:30 p.m.	All livestock entries on the grounds by 3 p.m. Block Building entries 8 a.m. to 6 p.m.	Kids' Day, Rides Open 11 a.m.	Rides Open 3:00 p.m.	Rides Open 3:00 p.m.	Children's Pet Float & Costume Show Judging (Union School Lawn) 11:30 a.m.
		Home Economics Judging 8:30 a.m.	Draft Horse & Haflinger Judging 12:00 noon	Ladies' Day 1:00 p.m.	Judging Floats at Parade 12:00 Noon
		Dairy and Livestock Judging (Open Class) 10:00 a.m.	Draft Horse & Haflinger Hitching Classes 6:00 p.m.	Antique Tractor Pull & Farm Stock 1:30 a.m.	Parade (Downtown Saline) 1:00 p.m.
		Pony Show 1:00 p.m.	Junior Livestock Auction—Steer, Lambs & Swine 7:00 p.m.	Llama Show 1:30 p.m.	Pony Pulling (Michigan Championship Pull) 1:30 p.m.
		Pedal Power Tractor Pull 4:00 p.m.	Classic Car Show 6:30-8:00 p.m.	Tractor Pulling — Super Stocks and Modifieds 6:00 p.m.	Compact Tractor Pulling 1:30 p.m.
		Beef Cattle Judging 5:00 p.m.		Recognition of Saline Senior Citizens 7:30 p.m.	USA Demolition Derby State Championship 7:00 p.m.
		Motocross Races 7:00 p.m.		Sassy 8:00 p.m.	Ms. Lee 7:30 p.m.
		Steer Judging 7:30 p.m.			Saline Rotary Steer Drawing 9:30 p.m.
					Merchant & Saline Senior Citizens' Drawing for Gifts 9:30 p.m.

Admission Price: \$5.00, 2 Yrs. Old & Up Season Pass \$12.50
Season Pass \$12.50
All admission prices include FREE carnival rides.
Carnival rides with season pass are \$4.00 per day.
Senior Citizens (65 years and older) FREE on Friday.

Grandstand Attractions:
Monday..... \$5.00
Children 12 years and under..... \$2.00

THANK-YOU

to the following advertisers for supporting the publication of the 1992 Saline Fair Book. In return, please show your appreciation to the businesses, organizations, and individuals listed below.

A & K Seed Farms	Lodi Food Mart
Accent Jewelers	Lost Kettle Llamas
American Legion	Luckhardt Electric
Animal Medical Center of Saline	Glen R. Macomber-Real Estate
Ann Arbor Implement	Mantheiser Seamless Gutter
Atlas Stores	E. G. Mann & Sons, Inc.
Bechler's	Mark's Midtown Coney Island
Benny's Bakery	John Marion, Inc.
Blue Water Transport	Mayflower Motel
Boyer's Meat Processing	McDonald's Amusements
Bridgewater Bank	McDonald's of Saline
Bridgewater Lumber Co	McNaughton & Gunn
Bridgewater Service Center	Robert E. Merchant II, Attorney
Burnham & Flower Agency	Michigan Livestock Exchange
Busch's Valu Land	Mill Valley General Store
Capitol Cleaners	Mom & Pop's Deli
Captain Clean	Nail Spa
Cassidy Farm	Niethammer Transport, Inc.
Chim-Chimney Chimney Sweeps	Not Just Country
Circle Star Trailer Sales	Parkside Video
Comerica	Peterson Kennels
Cone Elevator	Pineapple House Interiors
Crescive Die & Tool	Pioneer Seeds, David Jedele
Bill Crispin Chevrolet-Geo	Precision Fabricating
Crocket's Country Meats	Q-95 Country
Crossroads Fabric & Quilt Shop	The Reporter Papers
Culligan Soft Water	R & B Machine Tool
D & D Llamas	R & R Llama Farm
D.J.'s Auto, Inc.	Robison-Bahnmler-Funeral Home
D.R. Sales	Roesch & Schaber, Attorneys
Dr. Garry Deo, O.D.	Rowe Chevy/Buick Inc.
Dexter Mill	Saline Area Historical Society
DeRossett Construction, Inc.	Saline Car Wash
Diuble Feeds, Inc.	Saline Community Hospital
Doug's Barber Shop	Saline Dairy Queen
Drapery Decor	Saline Elias Bros. Big Boy
ERA Richard Fabian Co.	Saline Flowerland
F & S Engravers & Trophies	Saline Ford Tractor Sales
Farm Bureau, R. Schneider	Saline Lions
Farm Credit Services	Saline Picture Frame
First of America Bank	Saline Rotary Club
Fletcher Leasing	Saline Sav-Mor Pharmacy
Fox Tent & Awning Co.	Saline Town & Country Supplies
Gloria & Co. Family Hair Care	Schettlenheim, Inc.
Great Lakes Bancorp	Schlenker Hardware
Hardee's of Saline	Fred R. Schmerberg, Attorney
Harry's Furniture	Schultz Bottled Gas & Appliance
Hartman Insurance Agency	Society Bank
Heritage Fence, Eldean Bauer	State Farm Insurance, Bill Beach
Horisney and Wahl, P.C.	Steeb Dodge Sales
InterFirst Federal Savings Bank	T. & M. Auto Mart
Irish Hills Llama Farm	Tom Mac's Photography
Jasmin Hills Llama Farm	Travel Resources
Ken's Service, Inc.	Varsity Ford
Kiwanis Club of Saline	R.C. Wahl, Inc.
K & W Equipment, Inc.	Washtenaw Farmers Oil Co.
Landmark Travel	Washtenaw Glass Co.
Lenawee Fuels, Inc.	Water Softener Hospital
Lenawee Port-a-Toilets	Watkins Products
Leutheuser's Restaurant	Whalen Auction Service
Kalian Liston, Attorney	Wiedmayer-Uckele Insurance

Fair Livestock Auction Sets Gross Sales Record

Chelsea Community Fair's annual Livestock Auction last Thursday set records in gross sales, the number of 4-H club members who participated, and the number of animals sold. Cool, rainy weather didn't seem to keep the buyers at home.

This year a total of 174 animals were sold (44 steers, 82 lambs, 48 hogs) for a total of \$91,028.15, beating last year's mark of \$87,952.40 for 140 animals. 119 club members participated, 33 more than in 1991.

The only record-breaking price was \$9 per pound paid for the reserve champion lamb. The grand champion lamb sold for \$15 per pound, 50 cents off the mark. Top steer price was \$1 off the mark and top hog price was \$2 shy.

Several animals were purchased and donated to various groups. Those donations are noted in the listing below.

Price Brothers again performed the auction.

Below are the owners of the animals, place, weight, buyer, and price per pound.

Market Lambs...

John Heller, Grand Champion Individual, 124, Gina's Cafe, \$15.

Jill Wesolowski, Reserve Champion Individual, 121, Polly's Market, \$9.

Melissa Bycraft, Grand Champion Pen (Junior Showmanship Winner), 113-105, Staffan-Mitchell Funeral Home, \$8.50.

John Heller, Reserve Champion Pen, 124, Polly's Market, \$8.

Jill Wesolowski, 1st heavyweight pen, 124, Farmer's Supply, \$5.50.

Cindy Grau, 2nd lightweight pen, 104-115, Bob's Ford-Mercury, \$4.50.

Celeste Bycraft, 2nd middleweight pen, 115-114, Polly's Market, \$4.50.

Josh Hoing, 4th class 2nd individual, 135, Grover Colby, Jr., \$2 (donated to Chelsea Community Fair for their livestock auction).

Ellen Bradbury, 2nd heavyweight pen, 138-110, Brian Koch Heating & Cooling, \$2.50.

Jason Bradbury, 3rd lightweight pen (Senior Showmanship Winner), 110-100, Chelsea Community Hospital, \$2.75.

Jennifer Schaedig, 2nd class 3rd individual, 119, Dible Feeds, \$2.50.

Annealisse Hofing, 3rd class 3rd individual, 127, Koenn Farms, \$2.75.

Stephanie Wesolowski, 3rd middleweight pen, 118-110, Norman Neuman, \$3.

Michelle Mast, 3rd heavyweight pen, 130-140, Wacker Oil, Northwest Propane, \$2.50.

Joe Koengeter, 1st class 4th individual, 108, Provico Big H, \$2.75.

Michelle Parker, 4th lightweight pen, 112-105, Goodyear Wholesale Tire Co., \$2.25.

Tara Roehm, 4th middleweight pen, 110-119, Springer Agency, \$2.25.

Jenna Satterthwaite, 4th heavyweight pen, 123-126, Vigoro Farm-market, \$2.50.

Lisa Koengeter, 1st class 5th individual, 107, John Steele, Jr., \$2.75.

Karen Kuhl, 5th lightweight pen, 95-105, Dr. Jerald Flinn, \$2.25.

Tara Koch, 5th middleweight pen, (Elementary Showmanship Winner), 128-118, Keusch & Flintoft, \$2.75.

Bryan Bloomensaat, 4th class 5th individual, 127, Dr. Richard Ernst, \$2.75.

Carrie Smith, 5th heavyweight pen, 139-137, Chelsea Big Boy, \$2.

Melissa Koch, 6th lightweight pen, 115-110, Dettling Cafe, Wolverine Food & Spirits, \$2.

Courtney Barlow, 2nd class 6th individual, 121, Harold Gross, \$3.

Dan Koengeter, 6th middleweight pen, Wolverine Food & Spirits, \$2.

Beth Wing, 4th class 6th individual, 121, Cribley Drilling Co., \$3.

Ashlee Trinkle, 6th heavyweight pen (rate of gain winner), 130-135, Dexter Mill, \$2.

Sharon Knieper, 7th lightweight pen, 92-91, Cole Funeral Chapel, \$2.25.

James McKenzie, 7th middleweight pen, 111-118, Farmer's Supply Co., \$2.25.

Jennifer Koch, 7th heavyweight pen, 105-135, Chelsea State Bank, \$2.25.

Tracy Parker, 1st class 8th individual, 100, First of America, \$3.50.

Michael Phillips, 8th lightweight pen, 104-108, Ja-Hop Farms, \$2.

Jennifer Gross, 2nd class 8th individual, 115, Harold Gross, \$3.

Laura Koengeter, 3rd class 8th individual, 125, Dr. Raymond Howe, \$3.50.

Erica Bloomensaat, 8th mid-

dieweight pen, 112-110, Harold Trinkle & Sons, \$2.25.

Duane (Carl) Trinkle, 8th heavyweight pen, 140-147, Ralph & Mark Tillotson Auctioneers, \$2.25.

Hillary Smith, 9th lightweight pen, 112-111, K & E Screw Products, \$2.

Wendy Bristle, 2nd class 9th individual, 115, Chelsea Lanes, \$3.

Melissa Staplah, 3rd class 9th individual, 127, Zangara Farms, \$2.50.

Ben Staplah, 9th middleweight pen, 119-124, Harold Gross, \$2.25.

Brian Trinkle, 9th heavyweight pen, 115-128, Jacob Haas, \$2.

Jason Mast, 10th lightweight pen, 116-96, Wacker Oil, Northwest Propane, \$2.

Scott Hinderer, 10th middleweight pen, 127-114, Keusch & Flintoft, \$2.

Brandon Trinkle, 10th heavyweight pen, 120-131, Bouillon Sales, Inc., \$2.

Jessica Gross, 3rd class 11th individual, 124, First of America, \$2.50.

Matt Hinderer, 11th middleweight pen, 123-106, Goodyear Wholesale Tire Co., \$2.

Allison Sacks, 2nd class 12th individual, 111, Society Bank, \$3.25.

Samantha Barlow, 3rd class 12th individual, 117, Norman Neuman, \$3.

Marjorie Sacks, 1st class 13th individual, 100, Polly's Market, \$3.25.

Patrick Wing, 3rd class 13th individual, 114, Cribley Drilling Co., \$3.

Kevin Bloomensaat, 1st class 14th individual, 89, Ann Arbor Well Drilling Co., \$2.50.

Discount Tire Co. raised all sales below \$2.25 to \$2.25.

Melissa Bycraft, Grand Champion, 1,195, The Common Grill, \$2.50.

Laura Heller, Reserve Champion, 1,270, Chelsea Big Boy, \$2.50.

Rick Bell, 1st lightweight, 965, Bob's Ford-Mercury, \$1.50.

Grant Aiken, 1st medium lightweight, 1,095, Frisinger-Pierson Realty, \$3.85.

Steven Trinkle, 1st heavyweight, 1,395, Ralph & Mark Tillotson Auctioneers.

Kevin Heller, 2nd lightweight, 1,045, Davidson Sales & Maintenance, \$85.

Nikki Schultz, 2nd medium lightweight, 1,145, Discount Tire Co., \$90.

Lindsay Powers, 2nd heavyweight (rate of gain winner), 1,415, Wolverine Food & Spirits, \$85.

Amy Bergman, 3rd lightweight, 1,040, S & S Masonry, Robert Schneider, \$3.50.

Kori White, 3rd medium lightweight, 1,185, Lloyd Bridges Traveland, \$80 (donated to St. Louis Center).

Eric McCalla, 3rd medium heavyweight, 1,255, Chelsea Milling Co., \$90.

Sarah Edman, 3rd heavyweight, 1,350, Wolverine Food & Spirits, \$90.

Mike Trinkle, 4th lightweight, 1,015, Dale Krull Construction, \$95.

Mike Thompson, 4th medium lightweight, 1,075, Wahl Oil Co., \$85.

Molly Edman, 4th medium heavyweight, 1,200, D & M Schumm, \$95.

Nancy Pidd-Haab, 4th heavyweight, 1,310, Merkel Home Furnishings and Floor Covering Stores, \$90.

Eric Bergman, 5th lightweight, 1,030, Chelsea Milling Co., \$95.

Jeannie Spink, 5th medium lightweight, 1,095, Chelsea Community Hospital, \$85.

Kay Bulman, 5th medium heavyweight, (Intermediate Showmanship Award), 1,185, Goodyear Wholesale Tire Co., \$80.

Sarah Heller, 5th heavyweight, 1,305, Dr. Douglas Portz, \$90 (donated to the Chelsea Education Foundation). Resold to Great Lakes Bancorp for \$85.

Dusty White, 6th lightweight, 985, United Feeds, Inc., \$90.

Julie Trinkle, 6th medium lightweight, 1,085, Dible Feeds, \$1.05.

Celeste Bycraft, 6th medium heavyweight, (Junior Showmanship Award), 1,210, D & M Schumm, \$95.

Mike Heller, 6th heavyweight, 1,310, Discount Tire Co., \$85.

Rob Bergman, 7th lightweight, 1,000, Bain's Packing Co., \$95.

Katie Spink, 7th medium lightweight, 1,150, Klein Co. Builders, \$85.

Wendy Bristle, 7th medium heavyweight (Senior Showmanship Award), 1,240, Chelsea State Bank, \$90.

Josh Powers, 7th heavyweight, 1,320, Cavanaugh Lakeview Farms, \$85.

Becky Kern, 8th lightweight, 955, Tom Larder, \$90.

Gary White, 8th medium lightweight, 1,105, Chelsea Lanes, \$80.

Chad Trinkle, 8th medium heavyweight, 1,225, Davidson Sales & Maintenance, \$95.

Brian Trinkle, 9th lightweight, 960, Dr. Jerald Flinn, \$90.

Jon Clark, 9th medium lightweight, 1,125, Lesser Farms, \$85.

Mike Pidd-Haab, 9th medium heavyweight, 1,185, Provico Big H, \$85.

Jason Wylie, 10th lightweight, 1,055, Bouillon Sales, Inc. and Lakeview Farm & Cider Mill, \$90 (donated to St. Louis Center).

Michelle Farrell, 10th medium lightweight, 1,080, Chelsea Community Fair, \$90.

Jon Herrst, 10th medium heavyweight, 1,175, Great Lakes Bancorp, \$85.

Ed Monaghan, 11th lightweight, 955, Michigan Livestock Exchange, \$70.

Dennis Clark, 11th medium lightweight, 1,125, Boyer Meat Processing, \$75.

Tony Trinkle, 11th medium heavyweight, 1,225, Ken Helmreich-Moorman Manufacturing Co., \$90.

Heather Kern, 12th medium lightweight, 1,115, Wolverine Food & Spirits, \$80.

Kim Herrst, 12th medium heavyweight, 1,180, Great Lakes Bancorp, \$80.

Amy McCalla, 13th medium lightweight, 1,120, Arby's, \$90.

Eric Schultz, 1,035, Davidson Sales & Maintenance, \$80.

William Nixon raised all sales below \$90 to \$90.

Kyle McCalla, Grand Champion Individual, 241, Cavanaugh Lakeview Farms, \$4.

Sarah Edman, Reserve Champion Individual, (Intermediate Showmanship Winner), 274, Thompson's Pizzeria, \$3.50.

Jennifer McCalla, Grand Champion Pen, 244-247, Surleen Agri, \$1.10.

Sarah Edman, Reserve Champion Pen, 250-279, S & S Masonry, Robert Schneider, \$1.10.

Eric McCalla, 2nd place heavyweight pen, (Senior Showmanship Winner), 258-260, James Bauer Construction Co., \$1.10 (Donated to the Chelsea Community Fair in memory of Ralph McCalla. Resold to Dexter Mill for \$1.20.)

Kyle McCalla, 2nd place lightweight, 244, Chelsea Lumber Co., \$1.50.

Joshua Powers, 3rd place heavyweight pen, 264-271, Porath Construction, \$75 (Donated to the Chelsea Community Fair in memory of Ralph McCalla. Resold to Bain's Packing Co. for \$60).

Kate Huehl, 3rd place lightweight pen, 214-249, Stoffer Bird Seed, \$65 (donated to the Chelsea Community Fair for the Livestock Raffle).

Sarah Burnett, 4th place heavyweight pen, 233-274, Michigan Livestock Exchange, \$50.

Heather Kern, 4th place lightweight pen, 218-219, Boyer Meat Processing, \$80.

John Beeman, 5th place heavyweight pen, (rate of gain winner), 258-287, Reuben Lesser, Smith Village Insurance, \$55 (Smith Village donated its hog to the Chelsea Community Fair. It was resold to Dale Krull Construction for \$80).

Matt Hinderer, 5th place lightweight pen, 236-239, Boyce Plumbing & Heating, \$65.

Becky Kern, 5th place lightweight individual, 242, Spear & Associates, \$2.

Robert Bergman, 6th place heavyweight pen, 269-272, Reuben Lesser, Michigan Livestock Exchange, \$50.

Joshua Welshans, 6th place lightweight pen, 209-216, BookCrafters, Inc., \$1.20.

Jared Powers, 7th place heavyweight pen, (Junior Showmanship Winner) 263-271, Chelsea Eyeglass Co., Steve Olmsted for Drain Commissioner, \$70.

Kay Bulman, 7th place lightweight pen, 234-256, Dexter Mill, \$75.

Jon Herrst, 8th place heavyweight pen, 254-257, Palmer Ford-Mercury, \$85.

Lindsay Powers, 8th place lightweight pen, 241-228, Pork Avenue Excavating, Paul Boham, \$80.

Amy Bergman, 9th place heavyweight pen, 234-262, McCalla Feeds, Inc., \$55.

Robert Herrst, 9th place lightweight pen, 216-239, Discount Tire Co., \$80.

John Burnett, 10th place heavyweight pen, 246-252, Palmer Ford-Mercury, \$85.

Ed Monaghan, 10th place lightweight pen, 218-246, Michigan Livestock Exchange, \$50.

Amy McCalla, 11th place heavyweight pen, 245-252, Pugh Shows, \$80.

Kimberly Herrst, 11th place lightweight pen, 238-249, Herrst Farms, \$95.

Molly Edman, 12th place heavyweight pen, 249-289, Martin Ruhlig III, \$80.

Becky Kern, feeder pig, 183, Boyer Meat Processing, \$1.05.

The Chelsea Standard

Section 2

Chelsea, Michigan, Wednesday, September 2, 1992

Pages 9-22



GRAND CHAMPION LAMB, raised by John Heller, Fair. Price was \$15 per pound. It was just short of a record price. Right is queen candidate Theresa Hurst.



GRAND CHAMPION PEN of lambs at the Chelsea Fair Livestock Auction was sold to John and Gloria Mitchell, right, of Staffan-Mitchell Funeral Home, for \$8.50 per pound. Melissa Bycraft, second from left, who raised the lambs, was also the junior showmanship winner. She was helped out by John Heller. Left is Michelle Smith and fourth from right is Theresa Hurst.



RESERVE CHAMPION STEER at the Chelsea Community Fair Livestock Auction Aug. 27 was purchased by Chelsea Big Boy for \$2.50 per pound. From left are Rodney Hall, general manager of Chelsea Big Boy, his wife, Jeanne, Jill Wesolowski, who raised the animal, and fair queen candidates Jessica Knight and Lisa Schaffer.

THOMAS J. BURKE, D.D.S.

3285 BROAD ST.
DEXTER, MI 48130
426-8292

FAMILY DENTISTRY

Within walking distance from Dexter schools.

Hours By Appointment
NEW PATIENTS WELCOME



Family Dentistry With A Difference You Can Smile About

Teeth are different. Needs are different. At our office we offer: flexible hours, choice of doctors and hygienist, reasonable fees and payment arrangements, plus we participate with all major dental insurance carriers.

David W. Swan, D.D.S.
Lindsey McClellan, D.D.S.



FAMILY DENTISTRY
1200 South Main Street
475-3444

SPORTS

Let's Go Bulldogs!



Bulldogs Open Football Season Friday at Mason

What you see at the beginning of the Chelsea football season is not necessarily what you'll get three or four weeks into the season.

Coach Gene LaFave's Bulldogs have suffered numerous, although in most cases not severe, injuries during the pre-season. As a result, several boys are likely to be out of position, and others may be on the sidelines for this Friday's season opener at Mason.

"We're really banged up," LaFave said. "Generally, most of the [injured] kids will be out a week or two, a couple other injuries could be a little more severe. We'll just have to play with a little extra enthusiasm until we can get those kids back."

Junior quarterback Pat Steele has a sprained thumb but is likely to play Friday. He missed last week's four-team scrimmage. Number two quarterback, sophomore Dan Wehrwein, has a broken arm. So last year's substitute quarterback, Colby Skelton, could be back directing the offense temporarily.

Projected starters at offensive tackle, juniors Matt Dymond and Ed GreenLeaf, are also questionable for Friday. In their places are juniors Barry Arttila and Matt Seitz. The offensive line has less experience and depth than other parts of the team, which makes the loss of two starters particularly troublesome for LaFave. Senior Ken Slane, starting defensive tackle, may also be out Friday. If GreenLeaf is out, it means the starting defensive tackles may both be on the sidelines. In their places would be junior Dave Brock and sophomore Case McCalla.

"Fortunately we've had a week or so to prepare with the injuries," LaFave said.

If Steele is out and Skelton is at quarterback, the offensive scheme could change dramatically, as it did last year when Steele went down with a broken collarbone in the Milan game. Chelsea was forced to run the ball far more than LaFave wanted to.

"We plan on throwing the ball quite a bit this year but for now we're in kind of a quandary," LaFave said last week.

"Pat throws well, understands the game, and has good receivers. We hope he can go."

With Skelton at quarterback, it takes away LaFave's best and fastest receiver.

If the Bulldogs revert to a run-dominated offense, they'll have an untested backfield to go along with their injured and untested line. Juniors Matt Montange, Gabe Bernhard, Jay Westcott, and Aric Dougherty all have the potential to be good runners, but none of them has played varsity football. Westcott is the most likely to break off a big play.

LaFave had initially planned to have a one-back offense featuring senior Tom Poulter. But Poulter may, at least temporarily, end up back at his old position at tight end for most of the game to help out with the blocking game.

The rest of the offense shapes up with seniors Casey Schiller and Nick Schumann and junior Randy Hurst at guard, Brock at center, and senior Gary White at tight end or in the line, where he played last year.

Wide receivers are juniors Don Poppenger and Paul Lopez.

Senior Rob Bergman will anchor the defensive line at nose guard. White and Schiller are the defensive ends, backed up by Schumann and Hurst.

Juniors Rob Frost and Adam Bragg will give some depth to the defensive line.

Poulter, Montange, and Josh Inwood will all play linebacker. The secondary may be the deepest part of the team. Skelton, junior Tim Westcott, senior Jason Johnson, Poppenger, senior Todd Watson, and Steele can all provide the coverage and downfield blocking.

Westcott gets the call as the team's kicker. He can hit field goals from 40 yards but is accurate to about 35 yards. He can also punt 30 yards and he'll kick off.

If the Bulldogs can manage to slide by their first three opponents, they could be in for a pretty good season. Mason figures to be the Bulldogs' best non-conference opponent. Sallie Hornets have beaten the Bulldogs five straight years. Milan Big Reds have also won for several years, but this season they are the pre-season favorites to win the Southeastern Conference.

"Milan and Pinckney should have two of the best teams in the league, and the rest is up for grabs," LaFave said.

With a healthy team, LaFave figures his Bulldogs could be right in the hunt.

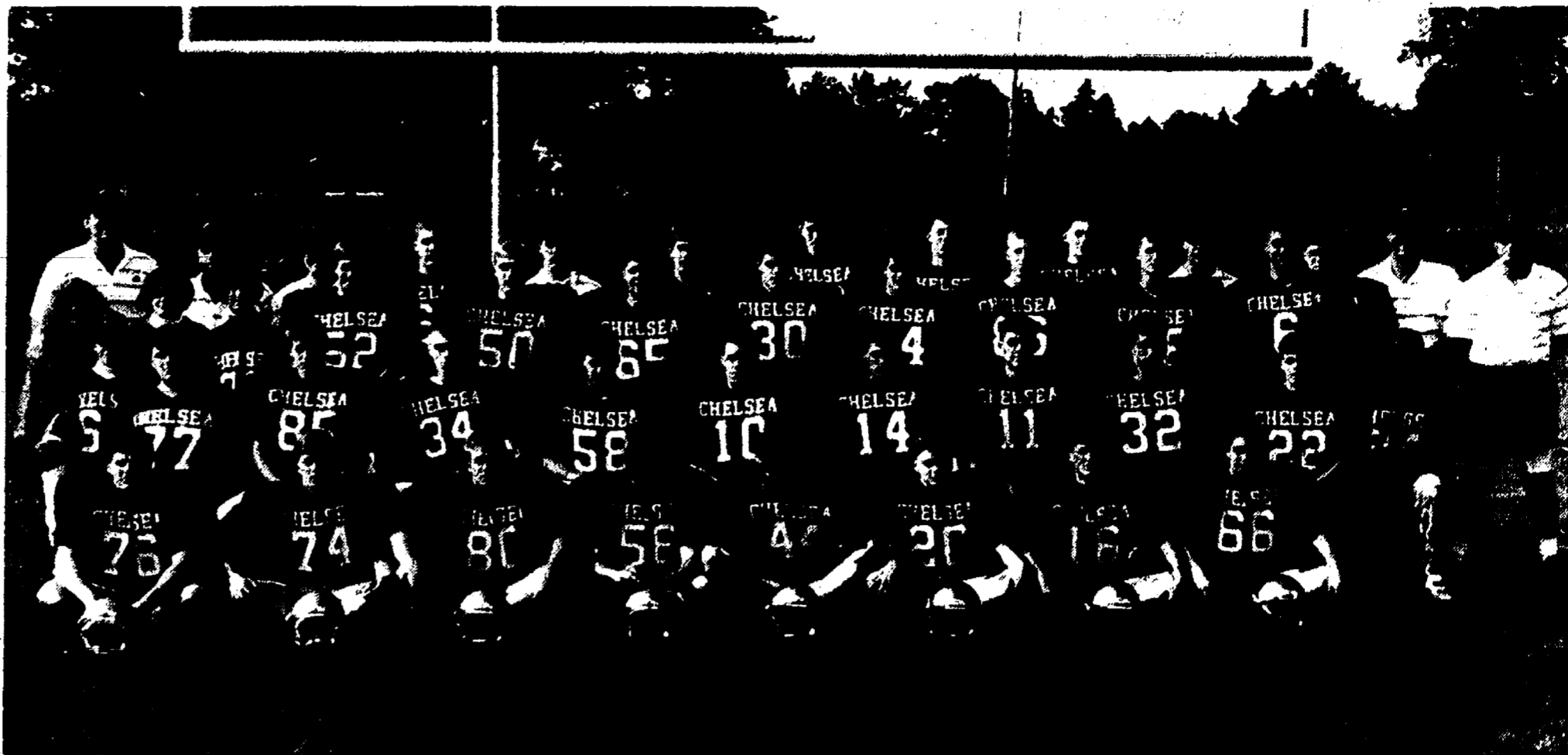

CHELSEA BULLDOGS VARSITY FOOTBALL TEAM opens its season this Friday at Mason. In front, from left, are Rob Bergman, Nick Schumann, Gary White, Ken Slane, Tom Poulter, Todd Watson, Jason Johnson, and Casey Schiller. In the second row, from left, are manager John Baird, manager Mark Kemner, Paul Lopez, Dan Wehrwein, Ed GreenLeaf, Gabe Bernhard, Colby Skelton, Pat Steele, Jay Westcott, Tim Westcott, and manager Kenny Smith. In the third row, from left, are Heather Brown, trainer Alicia Lafferty, manager

Krystal Baird, David Brock, Matt Seitz, Matt Dymond, Aric Dougherty, Don Poppenger, Case McCalla, Josh Inwood, and Scott Colvin. In back, from left, are head coach Gene LaFave, assistant coaches Lonnie Mitchell and Dan Cirner, Adam Bragg, assistant coach Jeff Sloan, Barry Arttila, David Stimpson, Matt Montange, Robert Frost, assistant coach Tucker Steele, Randy Hurst, and assistant coaches Roger Cox and Ty Anderson.

Chelsea Girls Swim Team Hopes To Crack Top 10 at State Meet

Chelsea Bulldogs varsity girls swimming and diving team opens its season Thursday night at home against Willow Run.

Seniors Melissa Thiel and Sandy Schmid are co-captains of an otherwise young team for coach Dave Brinklow. Kristi Ostling is the only other senior.

Juniors on the team include Nona Giebel, Erica Street, Jennifer Schulz, and Amy Hinshaw. Sophomores include Betsy Schmunk, Carey Schiller, Carrie Smith, Angie Wilson, and Christie Longsky. The freshman class is the largest on the team. Included are Erin Armstrong, Erin Baird, Kelly Bowers, Cooper Deerwester, Michelle Dymond, Hillary Smith, and Stephanie Wesolowski.

Brinklow said his team should be comparable to last year's. "We should be a little stronger as a state-meet team than a dual-meet team," Brinklow said.

"I'm hoping for a third place finish in the Southeastern Conference and a dual meet record over .500. Milan and Dexter are the league favorites and we should have a good battle with Pinckney and Tecumseh for third."

At the state level, Brinklow hopes to return to the top 10. Thiel was an all-state breaststroker last year and scored in the 200 individual medley. She and Schmunk and Schiller com-

peted on two all-state relay teams.

"I look for Schmunk and Schiller to score individually at the state this year," Brinklow said.

"And there will be stiff competition for the fourth spot on the relay teams. Hopefully, we'll take a couple of divers to the state this year also."

Simplicity

Sales, Service, Parts

Model LTH

- 12.5 h.p. Vanguard twin cylinder engine
- 38" axle-mounted mower
- Deluxe hydrostatic transmission

12.5 LTH 38

Dexter Rental-Dexter
3629 Central St. 426-2216

SATELLITE SYSTEMS

Sold-Installed Serviced

Channel Master Houston Tracker STS - Wingard Chaparral - Drake

We also service Other Leading Brands

LOY'S TV
512 N. Maple Rd., Ann Arbor Ph. 769-0198
Open M & F 9-8, T-W-Th-S, 9-6

Other credit plans available



THESE YOUNGSTERS recently finished their t-ball season in the Chelsea Recreation Department league. In front, from left, are Joe Palmer, Jeremy Push, Stefan Kalmback, Andrew Clemens, Aaron Pariso, Allison Sayers, and Jeff Alber. In the second row, from left, are

coach Jay Pariso, Jeff Schlenker, Ray White, George Royce, Lindsey Parker, Jason Clouse, Scott Pariso, John Paul Severin, and coach Dave Alber. Not pictured are Adrian Davis, Kenny Davis, Ryan Montgomery, Patrick Lester, and Josh Clark.



FIGHTING LEOPARDS of the Chelsea Recreation T-Ball League recently finished their season. In front, from left, are Luke Walters, Kyle Franks, Lucas McCoy, Chris Beck, Savannah Hysong, Graham Beer, and Casey Peters. In back, from left, are Moria Chambers, Devon

Horvath, Leon Walters, Lee Woodruff, Andi Westcott, Natasha Blair, and Chance Mikkelsen. Coach is Chris Woodruff. Not pictured are Jason Kwoka, Tristan Patt, Kourtney Neibauer, and Cecil Kozdzick.

CHELSEA ATHLETIC BOOSTERS INC.

P.O. Box 426 Chelsea, MI 48118-0428

THANK YOU FOR ALL YOUR HELP!!

CHELSEA COMMUNITY FAIR BOARD
LLOYD BRIDGES TRAVELAND
NICHOLSON'S, INC., ANN ARBOR
NEAL HORNING
JEFF EMMERT
DAVE DIESING
GARY & JILL SEITZ

Special Thanks to Rick Neithammer & Mike Kies and
All the Chelsea Athletic Boosters who manned the gates at the Chelsea Community Fair

THANK YOU

MARY ADAMS • EMMIE NEITHAMMER • SUE BELLUS

THE CHELSEA ATHLETIC BOOSTERS

P.S. WE LOVE YOU M & J



BLUEBIRDS from the Chelsea Recreation Department T-Ball League were, front, from left, Brian Schiller, Julie Inwood, Ashley Rosentreter, Megan Stoffer, Katie Fox, Anna House, and Cliff Collinsworth. In back, from left, are Megan Mayday, coach Dennis Stoffer, Joel

Rosentreter, and Stephanie Meeuwssen. Not pictured are Chrissy Widmayer, Katie Widmayer, Matt Neff, Dan Shoaf, Angie Munger, Sarah Munger, Jim McKenzie, coach Greg McKenzie, and coach Ken Schiller.



GLADIATORS of the Junior Miss softball league finished the season with an 8-3-1 record. From left are Amanda Kivi, Melissa Yekulis, Shannon Longe, Shontay Young, Katie Hell, Amy Huetteman, Stacey Melton, and

coach Joe Yekulis. Not pictured are assistant coach Ken Richard and Danielle Longe, Erin Longe, Cindy Richard, Hilarie Szczygiel, Leslee Parker, Annie Hunschle, and Dana Meza.

Team from Chelsea Hospital Helps Lung Association in Bike Event

A team of bicyclists from Chelsea Community Hospital will take part Sept. 12-14 in the "Bicycle Around Michigan" fundraiser for the American Lung Association.

Last year the hospital team raised \$5,000 for the association, more than any other corporation in the event. This year the team hopes to raise even more.

According to captain Diane Weid, employee health nurse, the team will be raising money both individually and as a group. So far they've held a flower sale which consisted of individuals purchasing flowers anonymously for someone in the hospital for \$1. If the donor is interested in finding out who the "donor" is, he has to pay \$1 to find out the answer. If the donor wishes to remain anonymous, he has to pay \$2. The hospital has also held bake sales.

Although each of the 30 team members is responsible for raising their own \$225 in minimum pledges, the fundraisers help absorb part of the cost. In addition, the hospital pays the group registration fee.

Weid said the hospital always promotes health and fitness and employees are thrilled to get involved.

"In fact, people are approaching me about signing up," Weid said.

"Not only is it a good cause, but it's also a good opportunity for people to meet others from different departments."

Different departments are represented, including physical therapy, medical records, accounting, cardiopulmonary, x-ray, and administration. Nurses are representing stroke rehabilitation, intensive care, substance abuse, and head pain units. An internal medicine physician is also taking part.

The tour begins in the quaint town of Suttons Bay in the Leelanau Peninsula, follows the shores of Lake Michigan, explores the Sleeping Bear Dunes, and culminates in a night of leisure and luxury at Sugar Loaf Mountain Resort in Cedar Lake.

For the \$225 in pledges, individuals get all meals, accommodations, and entertainment at Sugar Lakes Camp near Traverse City and Sugar Loaf Lodge.

Nearly 10 percent of the people in the U.S. have chronic lung diseases. It's the third leading cause of death in America. Money raised helps fund essential health care programs, and 90 percent of the money supports programs for Michigan residents. Some programs include Freedom From Smoking, Better Breathers Clubs for individuals with lung disease, summer camp for asthmatic children, and the LungNet network, which offers registered voters the opportunity to influence state legislation concerning lung health topics.



CHELSEA HIGH SCHOOL CLASS OF 1982 won a golf tournament to benefit the Chelsea United Way Campaign on Sunday, Aug. 30 at Inverness Golf Course. From left,

John Welton, Gary Van Meer, and Troy Schiller won the class competition with a 12-under-par score of 60. A total of \$776 was raised to kick off the local campaign.

Golf Tournament Benefits Chelsea United Way Drive

A golf tournament at Inverness Golf Course on Sunday, Aug. 30 benefited the Chelsea United Way Campaign raised \$776.

Format of the tournament was a scramble with three-person teams. All former Chelsea High school golf team members were invited to play, along with Inverness club members. A total of 80 golfers participated.

"This is the first time we've done this and it would be nice to do on an annual basis," said campaign chair John Mann.

"It gives our campaign a nice initial boost."

The team of John Welton, Gary Van Meer, and Troy Schiller from the Class of 1982 won the class event with a score of 60. Ken Larson, Chuck Wilson, and Mike Marsh won the overall competition.

Other winners were long drive number 3, Jeff Daniels; long drive number 9, Mike Fouty; closest to the pin number 5, Gary Kleiman; closest to the pin number 7, Mark Issel.

Putting contest was won by the team of Joe Ewald, Brian Lewis, and John Daniels.



MARK POLICHT, right, the pro at Inverness Golf Course, presents the proceeds of the golf benefit to Chelsea United Way Campaign Chair John Mann.

Subscribe to The Chelsea Standard!

**DON'T BE LEFT OUT
JOIN US!**

FALL LEAGUE SCHEDULE

CHELSEA LANES, INC.

1180 M-52, Chelsea Ph. 475-8141

TYPE	DAY/TIME	NO. ON TEAM
MEN	MONDAY 6:30 PM	3
MEN	MONDAY 9:00 PM	3
MEN	TUES. 8:30 PM	4
MEN	THURS. 6:30 PM	5
MIXED	SUNDAY 5:45 PM	4
MIXED	SUNDAY 8:00 PM	4
MIXED	FRIDAY 6:30 PM	4
MIXED	FRIDAY 9:00 PM	2
WOMEN	TUES. 9:00 PM	4
WOMEN	TUES. 5:45 PM	3
WOMEN	TUES. 8:30 PM	3
WOMEN	WED. 6:15 PM	5
WOMEN	WED. 6:20 PM	3
WOMEN	THURS. 12:15 PM	4
SENIOR CITIZENS	WED. 1:00 PM	3
YOUTH LEAGUES	SAT. 9:00AM/11:00 AM	

• NEW/SPECIAL LEAGUES FORMING •

**IT WON'T WORK
IF YOU DON'T WEAR IT.**

National Safe Boating Council

Kleinschmidt True Value **FRANKWATE**

19860 Sharon Valley Rd. Manchester, Mi.

313-428-8337

Mon - Fri 7am - 6 pm Sun, 10 am - 4 pm
Saturday 8 am - 5 pm

POWER EQUIPMENT SALE

All Products
Set-Up & Tested

Starting from **\$109⁹⁹**

- Mulchers
- Rear Baggers
- Side Discharge

• 3 H.P. CHAIN DRIVE TILLER... \$269.99
• 5 H.P. CHAIN TILLER... \$359.99

PARISHO & COMPANY

Professional Corporation

JAMES (JAY) W. PARISHO, C.P.A.

CERTIFIED PUBLIC ACCOUNTANT

Two locations to serve you:

1905 Pauline Boulevard, Suite 5 Ann Arbor, Michigan 48103-5001 313/995/5656

107 1/2 South Main, P.O. Box 251 Chelsea, Michigan 48118 313/475-9640

WE SERVICE: Personal — Corporate — Partnership — Farms
ACCOUNTING — TAX PREPARATION & CONSULTING — FINANCIAL PLANNING

Appointments available Monday through Saturday

Charles E.

Sullivan Plumbing

Licensed Michigan Master Plumber

475-8114

Free Estimates

- Water Heaters
- Remodeling
- Service & Repair
- New Construction
- Water Softeners
- Sewer Cleaning

Reasonable Rates

PONTOON BOAT TOPS

CUSTOM REPLACEMENTS

FOX TENT & AWNING CO.

617 S. Ashley, Ann Arbor • (313) 665-9126

Life Insurance

More than
Just a nice touch

When it comes to protecting your family, life insurance is more than a nice extra touch — it's a necessity.

Keep your family safe. Depend on Farm Bureau Life Insurance Company of Michigan, backed by 40 years of financial stability.

Making your future more predictable.

FARM BUREAU INSURANCE

DAVE ROWE CPCU
121 S. Main
Chelsea, MI 48118
Phone: 475-9184

CHELSEA RECREATION YOUTH SOCCER REGISTRATION BEGINS AUG. 5

Teams will be grouped by AGES this year instead of by grade.

Program Dates Are Saturdays Sept. 12 through Oct. 31

Fee: \$14.00 Sylvan, Lyndon, Dexter Township residents
\$20.00 other township residents

Register at the Chelsea Recreation/Community Education Office 9 a.m.-noon, 1-3 p.m. Or mail to: Chelsea Recreation, P.O. Box 307, Chelsea, MI 48118.

NAME: _____ Age: _____
ADDRESS: _____ Phone: _____
PROGRAM: _____ TOWNSHIP: _____ FEE: _____

*As of July 31, 1992

T-Shirt Size: CHILD ADULT ADULT ADULT ADULT
(Circle One) LARGE SMALL MEDIUM LARGE XL

By signing this waiver, I release the Chelsea Recreation Council from all financial responsibility for injuries sustained while participating in their programs.

Parent signature _____ Date _____

***** **KARAOKE** *****

★ **OF THE WEEK** ★

"Dave from Nashville"

\$ Money Management \$

Prepared by the Michigan Association of Certified Public Accountants

★ Obtaining a Bank Loan For Your Business

Small business owners, like other borrowers, face stringent lending requirements. According to the Michigan Association of CPAs, lenders are primarily interested in a business' track record and ability to repay a loan. Here are some ways that small business owners can demonstrate their credit-worthiness and increase their chances of securing a loan.

The Necessary Documents

Most bankers are unwilling to lend money to a business which has been in operation for less than two or three years. Bankers will want to see evidence of your company's track record as well as plans for future growth. To satisfy this request, supply your banker with at least three of your latest tax returns along with any company financial statements prepared in the past three years.

In many cases, the banker will also want to take a look at your personal financial statements for that same time period. A poor record of repaying personal loans or credit card debt may jeopardize your ability to obtain a loan.

It's also important to provide your banker with a well-developed business plan. It should include your goals and objectives, data on the ownership of the business, and a marketing plan.

Be sure to do some homework on your industry. Compare your company's key financial ratios to the norm for your industry. Bankers will feel more comfortable lending money to your company if it is within the norm. One place to find such information is Robert Morris Associates' Annual Statement Studies, a reference book available in most libraries.

Collateral: What It Is and Why You Need It

Before issuing a loan, most banks want to be sure you have adequate collateral—marketable assets, such as accounts receivable, inventory, equipment, and machinery, as well as land or a building. Collateral gives banks assurance that there are some assets they can tap if you are unable to repay your loan.

If you do not have sufficient collateral in your business, you may be required to guarantee the loan with your own personal property. This can include real estate, stocks and bonds, and life insurance policies.

If you do not have sufficient tangible assets to use as security, you may still be able to obtain a loan if you have a co-signer, someone willing to put up the collateral that your business lacks. The co-signer offers the bank the assurance that if your business fails, he or she will be responsible for the loan.

Negotiating the Loan Amount and Rate

Generally, you can apply for two types of loans: a line of credit or a term loan. Lines of credit are usually extended for paying vendors when receivables are slow, while a term loan is most likely needed to purchase new equipment or property.

The size of the company, purpose of the loan, and amount of risk all affect how much a bank is willing to lend you and at what rate. You may get a lower interest rate at a bank in which you have either a personal or business account. However, in most instances, that is contingent on the account's activity and the average balance. A lower rate may be offered only if you maintain a high minimum balance.

Developing a Loan Request

Before developing your loan request, make sure you know your banking community's requirement for securing a loan. Then, if necessary, get help from a CPA or another financial advisor to help you prepare key financial information for the lender, as well as the necessary financial statements.

For further guidance on obtaining a business loan, send a self-addressed, stamped envelope to the Michigan Association of CPAs at P.O. Box 9054, Farmington Hills 48333-9054 and request a copy of the brochure, Securing a Loan for Your Company.

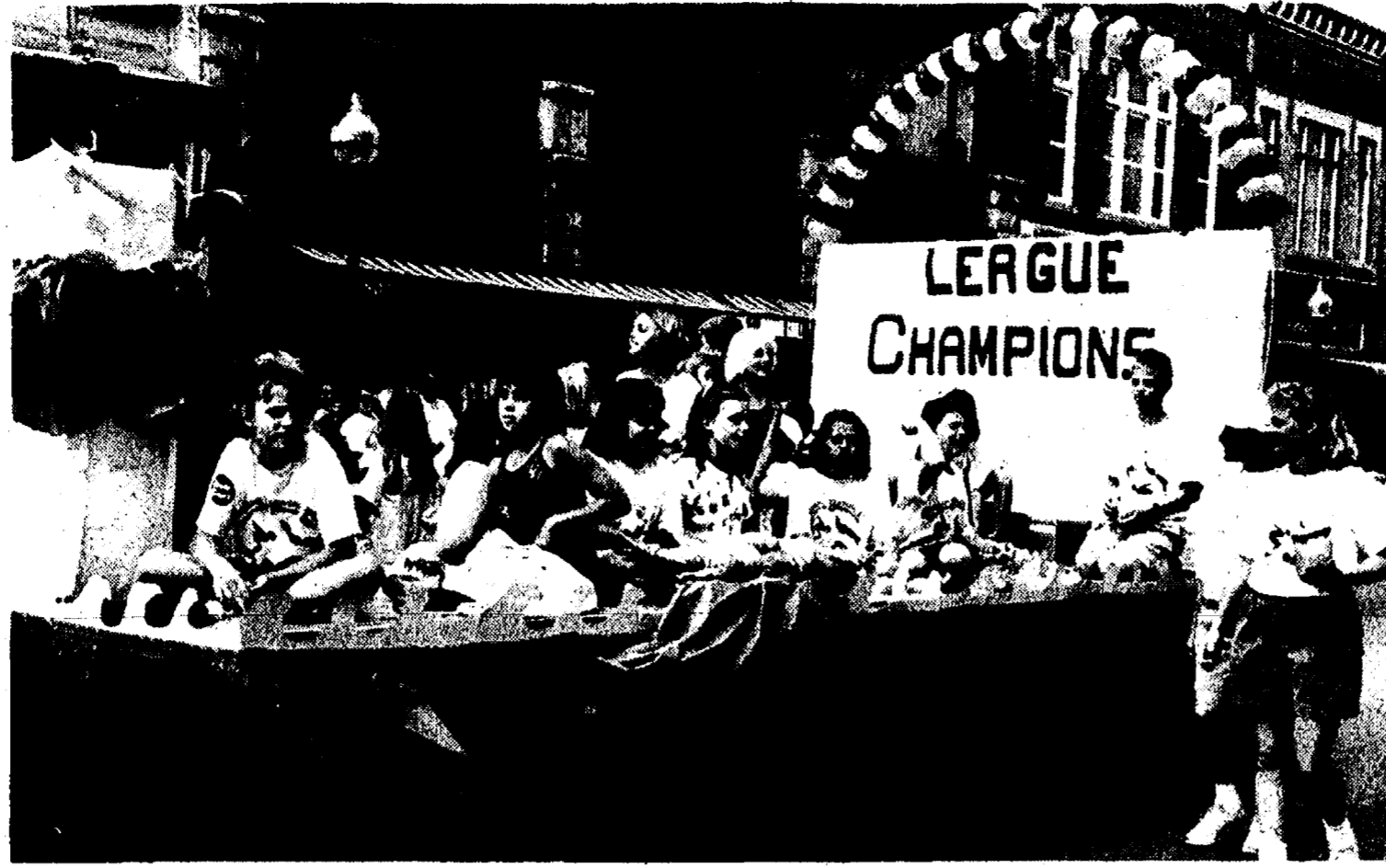

CHELSEA AQUATIC CLUB, champions of their summer swim league, rode on a flatbed in the Chelsea Fair Parade on Saturday, Aug. 29. The young swimmers begin their fall season Sept. 14.

DRAINS and SEWERS CLEANED ELECTRICALLY



FLOOR
DRAINS
MAIN
LINES
STORM
SEWERS

PROMPT SERVICE

SEPTIC TANKS — Cleaned, Installed, Repaired
DRAINFIELD & OTHER EXCAVATING

• RESIDENTIAL • COMMERCIAL • INDUSTRIAL

BOLLINGER SANITATION SERVICE

PHONE (313) 475-2097

TRAVEL & LIFE FROM AAA

MICHIGAN

Easton also operates the new *Chelsea Antiques Market*, held three times yearly at the 40-acre Chelsea Fairgrounds off M-52. Hundreds of dealers begin arriving Friday for the early buyer day, and must agree to stay until closing on Sunday. "For the dealers who bring motor homes or campers, the market is like going camping with business thrown in," he says.

Easton attributes the show's success to standards of authenticity and quality which grew out of his own bad experiences. "My wife and I had bought a couple of things that just weren't right," he says. "We went back to the dealers, and to the market managers who said 'that's your problem'."

To avoid this, Easton requires that dealers sign a contract that excludes the selling of reproductions. "With so much to learn about the many different areas of antiques, anyone can make a mistake," he says. "The few times there has been a dispute, the dealer is expected to refund the purchase price if the item proves not to be authentic."

The last Chelsea Antiques Market for the year will be Oct. 3-4. Show hours are 7 a.m. - 6 p.m. Sat. 8 a.m. - 4 p.m. Sun. Admission is \$4. Call (517) 456-6153.

MICHIGAN LIVING

TRACKING ANTIQUE TREASURES

ANTIQUES SHOWS, INC.

Nick J. Easton

P.O. Box 578
Clinton, MI 49236
August 27, 1992

Editor-In-Chief
Chelsea Standard
300 N. Main
Chelsea, MI 48118

Dear Sir:

You have in your community a fine selection of people, homes and businesses. Generally, I see a prosperous, growing, upbeat climate. We are happy to be here three times a year at the Chelsea Community Fairgrounds.

The response to our July 4-5 market was excellent. Several thousand out-of-towners came to Chelsea, Michigan with checkbooks in hand. There is no question that these people spent money all over town.

We would be happy to cooperate in any village-wide or other type of promotion that coincides with our three dates. I believe in maximizing the potential benefit the out-of-towners have for the locals. Future dates: October 3-4, 1992; April 17-18, 1993; July 3-4, 1993; October 2-3, 1993.

Also, I might add, what a great group of men and women you have on the Chelsea Community Fair Board. The high level of cooperation is impressive, especially when you consider their time is volunteered.

Sincerely yours,
Nick J. Easton, Manager

P.S. You know you've made an impression when *Country Living Magazine* lists you as a "must see", not to mention AAA's own *Michigan Living*, circulation 1,500,000!

Repetitious ads were convincing to buyers who went to 'Chelsea'

by Jean Baker
for *AntiqueWeek*

CHELSEA, Mich. — Chelsea, Chelsea, Chelsea! How many times each week have you seen Chelsea printed in *AntiqueWeek* this summer?

Show promoter Nick Easton says it pays to repeat. It catches people's attention. Easton moved his Chelsea show to Chelsea in 1991, and needed to draw attention to the new location. The admission of \$4 per person on July 4 and 5 didn't stop the crowds from attending.

While walking through the first building, we started hearing old time music. Pictures of the six Edison phonographs, with big horns, all in one place.

Milan, Ohio, is the birthplace of Thomas Alva Edison. Don and Bobbie Giffel, who happen to live in Milan, collect and specialize in custom-made Soundmaster wooden horns for Edison phonographs. Don has been collecting for more than 20 years and only recently decided to start selling part of his collection. His booth had several phonographs dating from 1895 through 1930 from which to choose. He also carried records, cylinders and parts. Custom oak and mahogany horns ranged from \$175 for the small morning glory type to \$500 for the larger horns for Victor, Columbia and Edison phonographs. Any size horn can be attached to most machines.

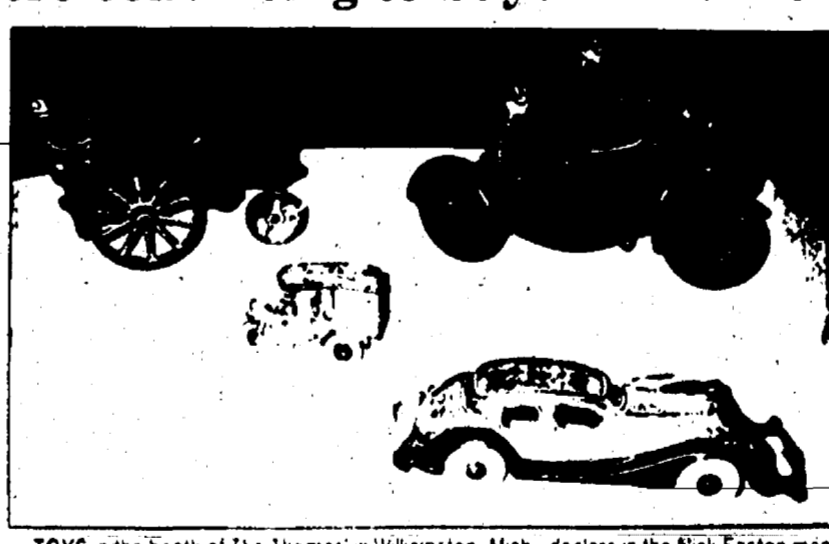

TOYS in the booth of The Thomas in Williamston, Mich., dealers in the Nick Easton managed Chelsea show, included a red and green take-apart car (foreground), for \$2,500, a small, Hori's motorcycle delivery truck for \$1,480, a 1928 John Deere Vindex tractor marked \$2,500 and a Hubley electric motorcycle with side car, \$1,475.

CHELSEA

The Giffels showed an Edison Home Phonograph with a large oak horn for \$1,300, and a blue, Babson Brothers, Chicago, metal horn on an Edison for \$625. Cylinders for the Edisons were priced from \$2 and \$5 and up, depending on the music. Two dollars would also buy children's Little Wonder 78 records from the 1920s.

Among furniture pieces displayed was a hard-to-find oak vanity with oval beveled mirror. It is only the second one Richard L. Kessler of Steppenback Antiques, Hillsdale, Mich., has seen in 12 years of business. It was offered at \$410. Kessler does 14 shows a year. He also showed a two-piece, oak kitchen cupboard with a slide-out cutting board that was priced at \$1,295, a hall tree with original umbrella rack and applied decorations for \$825, and an oak, two-piece cupboard with spoon carving for \$1,095. It had tongue-and-groove backing, three drawers under the glass shelves and two drawers above the bottom cupboards.

Other fine furniture was exhibited by Nan Dangel of Great Midwestern Antique Emporium in Waterford, Michigan. A mahogany barrister's bookcase with desk, manufactured by Gunn Furniture of Grand Rapids, Michigan, with four drawers on bottom, was tagged \$1,175. An unusual hand-painted over oak lady's desk and chair in original condition, had a price of \$595. It had a carved and gilded Chinese scene carved on the front of the desk section. Dangle also had a 7-foot-high, circa-

1840s corner cupboard of pine with tongue-and-groove construction and minor repairs for \$1,595, quarter-sawn oak curved glass china cabinet with unusual storage space in a bonnet top, \$3,650; and four heart-back soda fountain stools with red leather seats, \$635. Dangle does her own furniture restoring.

A booth filled mostly with toys was featured by the Thomases who are dealers in the Grand River Merchants Mall in Williamston, Michigan. Their rare, green, Art Deco 1930 Champion take-apart car was tagged \$2,500. Toy banks included, Bimbal, a mechanical that works great, in original condition with a price of \$925; an 1889 Santa at Chimney mechanical bank by Charles G. Shepard was offered for \$2,850.

They also showed the smallest "Soy It With Flowers" by Hubley motorcycle delivery vehicle, which was made in six sizes. This model was priced at \$1,480. A Hubley electric motorcycle with sidecar, having the original bulb and driver but a replaced handle, was \$1,475, and a John Deere "D" 1928 30, made by "Vindex," complete with drive, had a price of \$2,800.

First-time Chelsea dealer Julie McCoy of Ypsilanti, Michigan, had some lovely glass and china that included Moser, cut glass pieces and Limoges. A piece that caught my eye was a Morlage biscuit jar, with much floral detail applied, priced at \$185. A blue Vasa Murhina-type bowl by Fenton, was marked \$47, and a pair of matching Loetz vases, white iridescent with green applied threading, \$250.

Other interesting pieces were a worn, 24-inch round Coca-Cola sign priced at \$125; a 14-by-18-inch Flow Blue platter, \$305; a McCoy, Popeye cookie jar, 1971, \$250; a large Westmoreland blue duck-on-nest, \$115; a green Imperial Roster, \$125; and a McKee cream color Tom & Jerry punch set with 11 cups, \$185.



AN EXCEPTIONAL curved glass china cabinet was displayed by Nan Dangel of Great Midwestern Antique Emporium, Waterford, Mich., for \$3,650. The oak piece with a mirror in the bonnet top also had storage space with applied decoration on both sides of the mirror.

For more information about future Chelsea shows, contact show manager, Nick Easton at (517) 456-6153.

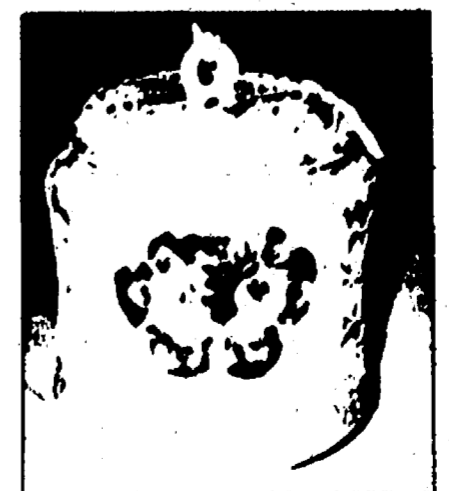

THE PRICE tag on this Morlage biscuit jar was \$185. The piece was shown at the Chelsea, Mich., show by Julie McCoy of Ypsilanti, Mich.

DOWN TO NOVEMBER
 LOWEST PRICES EVER
 Start in Fall 1992
 See Page 5



FORMAL WEAR
WEDDING
SPECIALISTS

MARTY'S
MENSWEAR
& FORMALWEAR

310 S. State St.
Ann Arbor
668-6338 • 668-6023

NOT OFTEN FOUND these days, this oak vanity with oval beveled mirror was offered for \$410 at the Chelsea, Mich., Antique Show by Steppenback Antiques of Hillsdale, Mich. (photos by Mary Jean Baker)

Richard D. Kleinschmidt
General Contractor
 Roofing - Siding - Carpentry
 Seamless Aluminum Gutters
 4785 Mast Rd.
 Dexter, MI 48130
(313) 426-4613

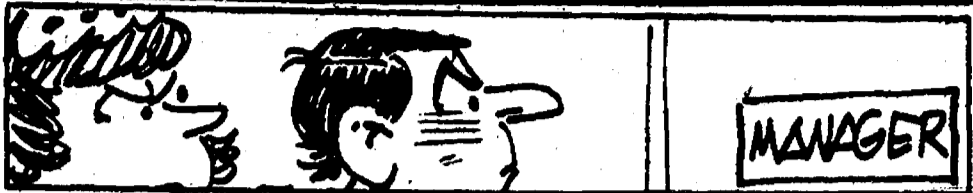

A restaurant once warned: "Customers who consider our waitresses uncivil ought to see the manager."

Air Conditioning/Heating
Marzec Mechanical
 Heating & Air Conditioning
 Authorized Dealer Energy Management
 Sales & Service • Residential & Commercial
 CHELSEA **475-3166**

Quality Service is Our Business
ROSENTRER EXCAVATING INC.
475-1990
 Basements-Drainfields-Septic Tanks-Sewer Backups-Work-Buildings-Trucking-Gravel Sand-Topsoil-Snow Removal

WOLVERINE GLASS WORKS
 • Residential • Auto Glass • Commercial •
OVER 60 YEARS IN BUSINESS
"One Source For All Glass Needs"
 Servicing Ann Arbor & Surrounding Areas
 7444 DEXTER/ANN ARBOR RD.
426-5600 665-2223
 *A division of Jackson Glass Works, Inc.

1993 Display New 16' and Double-wide Manufactured Homes
 NOW AVAILABLE AT MANCHESTER MANNOR
 We specialize in Land Home Development
 30 year mortgages available for land home.
Wonderland Mobile Home Sales, Inc.
 313/397-2330 45475 Michigan Avenue

THOMAS K. O'BRIEN, MD
 ANNOUNCES THE RELOCATION OF HIS PRACTICE.

 Dr. O'Brien is a Board Certified Internist who strongly believes in the concept of preventive care. He is currently accepting new patients over the age of 13 and participates with most health insurances. He has privileges at St. Joseph Mercy and Chelsea Community Hospitals.

Chelsea Area Primary Care
 ARBOR WEST OFFICE CENTER
 6276 JACKSON RD. / SUITE A / ANN ARBOR, MI 48103
313/663-4490



SHIRLEY ENDERLE, Woman of the Year for the Chelsea Charter Chapter of the American Business Women's Association, rode in the Chelsea Fair Parade on Saturday, Aug. 28. She is the owner of Shirley's Fashions in Dexter.

Lowell Cauffiel Opens McKune Library Series

Chelsea true crime author Lowell Cauffiel will kick-off Grapevine, a series of presentation-discussion programs featuring local literary stars and experts on Wednesday, Sept. 9, at 7 p.m. in the Chelsea Depot meeting room.

A former senior editor of Detroit Monthly with 22 years of professional writing experience, including 13 years with the Detroit News, Cauffiel is currently at work on his next true crime book for New York's Zebra Books.

He just completed his first novel, *First Degree*, a thriller set at Metro airport during the Thanksgiving week-end. "It's the busiest travel week-end of the year with stress running wild all over the place," says Cauffiel, "and suddenly there's a killer loose."

Cauffiel will discuss his books and discuss the realities that all writers face while pursuing their careers. The program is free and open to the public.

CLASSIFIED ADS Really work

The Lion & The Lamb
 8026 Zerkner
 Presents
 Sept 4&5
 10am to 5pm

Crafts in the Pumpkin House
 8 crafters juried in
 knits baskets Potpourri
 herbs Painted T's & Sweats
 Quilting Lace Herb wreaths
 Christmas Corner hand-
 made papers & more

USDA's Meat and Poultry Hotline now answers NUTRITION as well as FOOD SAFETY questions.

NUTRITIONALLY SPEAKING, MARY, I CALL THE MEAT AND POULTRY HOTLINE
1-800-535-4555
 Washington, DC • (202) 720-3333
 Monday-Friday, 10-4 Eastern Time
 A public service announcement of this publication and the U.S. Department of Agriculture.

CONSTRUCTION & MECHANICAL SERVICES, INC.

SERVICES WE OFFER:

MECHANICAL	CONSTRUCTION
• PLUMBING	• NEW HOMES
• HEATING	• ADDITIONS
• COOLING	• DECKS
• ELECTRICAL	• PORCHES
• CARPENTRY	• MASONRY

FREE In-Home Estimates
475-0420
 Licensed & Insured



WHISTLESTOP PARK ASSOCIATION of Grass Lake will have a dedication of its restored railway depot in downtown Grass Lake on Saturday, Sept. 12 from 10 a.m. to 4 p.m., with a formal program at 1 p.m. A train containing Grass Lake passengers will stop at the depot, the first time passengers will get off a train in Grass Lake since 1954. Special guests will be Marella Wolfe, author of the 1940s best-seller "Whistlestop," Sen. Nick Smith, and Rep. Phil Hoffman. There will also be music by Grass Lake students in the morning and traditional music groups in the afternoon.

Terrace Place RESTAURANT
 11485 N. TERRITORIAL ROAD • DEXTER, MICHIGAN 48130
 (313) 426-1600

Welcome to all our new friends (and, to those we haven't met yet)! Please join us for our Barn-Burner Dinner Specials

Thursday, September 3rd One-full-pound! Crab-Leg Clusters , with red skin potatoes & coleslaw. from 5 to 10 p.m. \$5.95	Keep an eye open for our weekly food & drink SPECIALS!!! New specials each & every week!
Friday, September 4th Roasted Prime Rib with potatoe-fans with vegetable medley 10 oz. \$9.95, 14 oz. \$11.95 from 5 till 10 p.m.	Monday, September 7th Platter of Spaghetti with Meat Sauce cole slaw & garlic bread from 5 to 10 p.m. \$2.95
Saturday, September 5th Three-quarter pound Beer-Battered Shrimp with french fries, vegetable & house-salad from 5 to 10 p.m. \$7.95	Tuesday, September, 8th Fish Fry Batter-Dipped Cod with english-style chips & cole slaw. 5 to 10 p.m. \$4.95
Sunday, September, 6th Barbecued 1/2 Chicken with home-fries & coleslaw 3 to 9 p.m. \$3.95	Wednesday, Sept. 9th Ten-ounce Chicken Cordon Bleu with rice pilaf & vegetable medley from 5 to 10 p.m. \$5.95

Labor-Day Week-End Bar Specials
 Friday Monday, September 4-7
\$1 • Draft Beer!
 • Schnapp's!
 • Screw Drivers!
 Serving 3 great menus!!!
 Monday-Thursday: noon to 10 p.m.
 Friday & Saturday: noon to 11 p.m.
 Sunday: noon to 9 p.m.

Church Services

Assembly of God—
FIRST ASSEMBLY OF GOD
 1400 Old US-12, Chelsea
 The Rev. Paul C. Stratman, Pastor
 Every Sunday—
 9:45 a.m.—Sunday school.
 10:45 a.m.—Sunday morning worship, and children's service.
 6:00 p.m.—Evening service.
 7:00 p.m.—Mid-week services.

CHELSEA CHRISTIAN FELLOWSHIP
 37 Wilkinson St.
 Wm. Matthews, Pastor
 Church tel. 476-8306

Every Sunday—
 8:30 a.m.—Overcomers Worship Service.
 9:30 a.m.—Coffee, juice and fellowship.
 10:00 a.m.—Sunday school for all ages.
 10:50 a.m.—Worship service and Children's Church.
 8:00 p.m.—Evening Service.
 Every Wednesday—
 7:00 p.m.—Family Night.
 Van pick-up available for Sunday morning and Wednesday evening.

Baptist—
FIRST BAPTIST CHURCH OF GREGORY
 The Rev. Richard Mathew, Pastor
 Every Sunday—
 9:45 a.m.—Sunday school.
 11:00 a.m.—Morning worship.
 7:00 p.m.—Evening worship.
 Every Wednesday—
 7:00 p.m.—Mid-week service.
 8:00 p.m.—Choir practice.

NORTH SHARON BAPTIST
 Sylvan and Washburne Rds.
 Bill Winger, Pastor
 Every Sunday—
 10:00 a.m.—Sunday school.
 11:00 a.m.—Morning preaching service.
 Every Wednesday—
 7:00 p.m.—Bible study and prayer meeting.
 Nursery available at all services.

Catholic—
ST. MARY
 The Rev. Fr. David Philip Dupuis, Pastor
 Every Sunday—
 8:00 a.m.—Mass.
 10:00 a.m.—Mass.
 12:30 noon-1:00 p.m.—Confessions.
 6:00 p.m.—Mass.

Christian Scientist—
FIRST CHURCH OF CHRIST SCIENTIST
 1883 Washtenaw Ave., Ann Arbor
 Every Sunday—
 10:30 a.m.—Sunday school, morning service.

Church of Christ—
CHURCH OF CHRIST
 13661 Old US-12, East
 Minister, R.D. Farnell
 Every Sunday—
 9:30 a.m.—Bible classes, all ages.
 10:30 a.m.—Worship service. Nursery available.
 6:00 p.m.—Worship service. Nursery available.
 Every Wednesday—
 7:00 p.m.—Bible classes, all ages.
 First and Third Tuesday of every month—
 7:00 p.m.—Ladies class.

Episcopal—
ST. BARNABAS
 2000 Old US-12
 (Directly across from the Fairgrounds)
 The Rev. Fr. Jervold F. Beaumont, O.S.P.
 Every Sunday—
 10:00 a.m.—Worship and Holy Communion.
 10:30 a.m.—Church school, K-12.
 10:30 a.m.—Nursery.
 11:00 a.m.—Family coffee hour.
 Every Wednesday—
 6:30 p.m.—Light supper.
 7:30 p.m.—Exploration of selected issues.

Free Methodist—
CHELSEA FREE METHODIST
 1205 Washburne
 Mearl Bradley, Pastor
 G. Harry Boggan, Associate Pastor
 Wednesday, Sept. 2—
 8:30 p.m.—Last Rose of Summer All-Church picnic.
 8:00 p.m.—Pajama Cabing.
 Thursday, Sept. 3—
 7:00 p.m.—CE Board and Space Committee meets.
 Sunday, Sept. 6—
 8:30 a.m.—Early Celebration and communion.
 9:30 a.m.—Coffee Fellowship.
 9:45 a.m.—Sunday School for all.
 11:00 a.m.—Morning Celebration and communion.
 8:00 p.m.—Evening Vespers.
 Monday, Sept. 7—
 2:00 p.m.—Wedding reception for Dan and Cindy and pollock at Mortenson's.
 Wednesday, Sept. 9—
 8:30 a.m.—Support Group.
 7:00 p.m.—Midweek service, CLC kickoff, and choir rehearsal.

Lutheran—
FAITH EVANGELICAL
 6675 North Territorial Rd.
 The Rev. Mark Fortinsky, Pastor
 Wednesday, Sept. 2—
 7:30 p.m.—Final Wednesday Worship with Lord's Supper.
 Sunday, Sept. 6—
 10:00 a.m.—Worship with Lord's Supper.
OUR SAVIOR LUTHERAN
 1815 S. Main, Chelsea
 The Rev. Franklin H. Giebel, Pastor
 Sunday, Sept. 6—
 10:30 a.m.—New worship time. Worship and communion.

ST. JACOB EVANGELICAL LUTHERAN
 12501 Rietmiller Rd., Grass Lake
 The Rev. Paul C. Stratman, Pastor
 Every Sunday—
 9:00 a.m.—Sunday school, Family Bible Study.
 10:15 a.m.—Worship service.

ST. THOMAS LUTHERAN
 10001 W. Ellsworth Rd.
 The Rev. John Riske, Pastor
 Sunday, Sept. 6
 9:30 a.m.—Worship service with Holy Communion.

TRINITY LUTHERAN
 5754 M-36, three miles east of Gregory
 Richard G. Genthner, Sr., Pastor
 Every Sunday—
 8:00 a.m.—Worship.
 9:30 a.m.—Sunday School and Bible Class.
 10:45 a.m.—Worship.
 Communion 3 a.m. first and third Sunday, 10:45 a.m. second and fourth Sunday.

ZION LUTHERAN
 E.L.C.A.
 Corner of Fletcher and Waters Rd.
 The Rev. Mark Weirauch, Pastor
 Sunday, Sept. 6
 9:15 a.m.—Worship.

Methodist—
SALEM GROVE UNITED METHODIST
 3320 Nottan Rd.
 The Rev. Jim Paige
 Every Sunday—
 9:30 a.m.—Church school.
 10:30 a.m.—Worship service.

FIRST UNITED METHODIST
 Parks and Territorial Rds.
 Pastor Wayne Willer
 Every Sunday—
 9:30 a.m.—Worship service.
 10:00 a.m.—Sunday school.

WATERLOO VILLAGE UNITED METHODIST
 2115 Washington St.
 Pastor Wayne Willer
 Every Sunday—
 10:00 a.m.—Sunday school.
 11:15 a.m.—Worship service.

FIRST UNITED METHODIST
 128 Park St.
 The Rev. Dr. Jerry Parker, Pastor
 Wednesday, Sept. 2—
 7:30 p.m.—United Methodist Women meet.
 Sunday, Sept. 6—
 9:15 a.m.—Crib nursery opens.
 9:30 a.m.—Worship service.
 10:00 a.m.—Enrichment time for first through fourth graders in the assembly room.
 10:30 a.m.—Crib nursery closes.
 Tuesday, Sept. 8—
 7:30 p.m.—Children's Division Work Area on Education.

METHODIST HOME CHAPEL
 Every Sunday—
 9:30 a.m.—Worship service.

NORTH LAKE UNITED METHODIST CHURCH
 14111 North Territorial Road
 The Rev. Wayne Hawley, Pastor
 Every Sunday—
 9:30 a.m.—Church school.
 10:30 a.m.—Worship service.
 11:30 a.m.—Fellowship time.
 6:00 p.m.—Youth Group.

SHARON UNITED METHODIST
 Corner Pleasant Lake Rd. and M-32
 The Rev. Peggy Paige, Pastor
 Every Sunday—
 10:00 a.m.—Sunday school.
 11:00 a.m.—Worship service.

Mormon—
CHURCH OF JESUS CHRIST OF LATTER-DAY SAINTS
 1330 Freer Rd.
 Sam Skidmore, branch president
 517-456-7878 or leave a message at 475-1778
 Every Sunday—
 9:30-10:30 a.m.—Adult and Youth Sunday.
 9:30-11:15 a.m.—Primary School.
 10:25-11:15 a.m.—Priesthood and Relief Society.
 11:20-12:30 p.m.—Sacrament meeting.

Non-Denominational—
CHELSEA HOSPITAL MINISTRY
 Every Sunday—
 10:00 a.m.—Morning service, Chelsea Community Hospital Chapel.

COVENANT
 50 N. Freer Rd.
 The Rev. Siegfried S. Johnson, Pastor
 Every Sunday—
 9:30 a.m.—Worship.

CHELSEA FULL GOSPEL
 775 S. Main St. (FIA building).
 John & Sarah Groesser, Pastors
 475-7373
 Every Sunday—
 10:15 a.m.—Prayer and healing team.
 11:00 a.m.—Praise and worship.
 6:00 p.m.—Praise and worship.
 Every Wednesday, Family Night—
 7:00 p.m.—Church school classes for all ages.
 (Classes meet in lower level of First Assembly, 14800 Old US-12.)

ST. VLADIMIR ORTHODOX CHURCH
 The Rev. Fr. Paul Karas, Pastor
 9800 Jackson Rd.
 (between Steinbach and Dancer Rds.)
 Sunday Services—
 9:30 a.m.—Hour.
 9:00 a.m.—Holy Confession.
 10:00 a.m.—Divine Liturgy.

IMMANUEL BIBLE
 145 E. Summit St.
 Ron Clark, Pastor
 Every Sunday—
 9:45 a.m.—Sunday school, nursery provided.
 11:00 a.m.—Morning worship, nursery provided.
 6:00 p.m.—Evening worship.
 Every Wednesday—
 7:00 p.m.—Family hour, prayer meeting and Bible study.

MT. HOPE BIBLE
 12884 Trist Rd., Grass Lake
 The Rev. Joseph A. O'Neill, Pastor
 Every Sunday—
 10:00 a.m.—Sunday school.
 11:00 a.m.—Morning worship.
 6:00 p.m.—Evening service.
 Every Wednesday—
 7:00 p.m.—Bible study.

NEW LIFE CHRISTIAN CENTER
 50 Freer Rd. (Covenant church)
 Pastors Erik & Mary Hansen
 Every Sunday—
 11:30 a.m.—Praise, worship, Children's Church.
 6:00 p.m.—In home meetings.
 1st Monday of the month—
 7:00 p.m.—Women of Faith meets in homes.
 Every Thursday—
 7:00 p.m.—Praise and prayer.

Presbyterian—
FIRST UNITED PRESBYTERIAN
 Unadilla
 The Rev. Mary Groty
 Every Sunday—
 9:30 a.m.—Sunday school.
 11:00 a.m.—Worship service.

United Church of Christ—
BETHEL EVANGELICAL AND REFORMED
 Freedom Township
 The Rev. Roman A. Reineck, Pastor
 Every Sunday—
 10:00 a.m.—Worship service.
CONGREGATIONAL
 121 East Middle Street
 The Rev. J. Keith Roberson, Interim Minister
 Office hours: Monday-Friday, 9 a.m.-12 p.m.
 Every Sunday—
 10:00 a.m.—Worship.
 10:00 a.m.—Sunday school, K-7. Nursery provided.
 Every Thursday—
 7:00 p.m.—Choir practice.

ST. JOHN'S
 Rogers Corners, Waters and Fletcher Rds.
 The Rev. Nancy Doty, Pastor
 Every Sunday—
 9:30 a.m.—Worship service, Sunday school.

ST. JOHN'S EVANGELICAL AND REFORMED
 Francisco
 The Rev. Gordon Hills
 Every Sunday—
 10:30 a.m.—Sunday school and worship service.
 First Sunday of every month—
 Communion.

ST. PAUL
 The Rev. Erwin R. Koch, Pastor
 Thursday, Sept. 3—
 7:15 p.m.—Church night.
 Sunday, Sept. 6—
 9:30 a.m.—Worship service. Worship for all ages, children's story.
 Monday, Sept. 7—
 10:00 a.m.—Sewing Pageant costumes.
 1:00 p.m.—Women's Fellowship meeting.

Home Meals Service Needs More Drivers

Home Meal Service of Chelsea is once again looking for volunteers to deliver its hot, noon meals to area elderly and home bound.

Each weekday two separate routes are serviced by the drivers, one from the Chelsea Retirement Center and one from the Senior Nutrition Program at Faith in Action. Each route takes an hour and covers several miles.

Home Meals has been active for 20 years, serving a hot dinner meal which meets any dietary requirement, such as low fat, low salt, diabetic, etc. The other meals which are prepared at the Senior Center are offered at no cost to the recipients if they qualify, and are not as diet-specific.

For the past several years, retired persons have made up half the volunteers, both as regular drivers and as substitutes. The program coordinator, Mary Erskine, is grateful to those persons for their willingness to jump in at a moment's notice and fill in for an ailing driver. The schedule for driving is generally every other week, although some people drive weekly.

The program is losing some wonderful people who must discontinue driving because of other commitments. This leaves some gaps in the service and an opportunity for others to try this volunteer activity. Any interested persons may contact Mary at 475-9494, or 475-2821 or Ann Feeney at 475-1145 or 475-1493.



Lake Ontario, the smallest Great Lake, is 193 miles long and 53 miles wide.



Female Urologist Begins Practice At Chelsea Hospital

Ann L. Oldendorf, M.D., of Saline, recently joined Dr. Howard Usitalo's urology practice. Dr. Oldendorf represents an increasing number of women entering the field of urology in the past five years. Currently, there are less than 60 board-certified female urologists in the country. She recently completed five years of medical training, the last four at the University of Michigan where she was a Chief Urology Resident for the past year. While at U. of M. she studied under Dr. Edward J. McGuire, an internationally renowned specialist in female urology. Dr. Oldendorf practices at Chelsea Community Hospital and at St. Joseph Mercy Hospital in Ann Arbor.

Full Gospel Church Services Moving To Faith in Action

Chelsea Full Gospel church will begin holding services on Sept. 6 at the Faith in Action building in Chelsea, according to Pastors John and Sarah Groesser. The church's education classes will continue being held Wednesday evenings in the lower level of the First Assembly of God church in Chelsea. "We are very pleased to be able to hold all our activities within Chelsea for the first time," announced Pastor John Groesser. "Our previous location (Lima Town Hall) helped make us the best-kept secret in Chelsea. We enjoyed our good relationship with the Lima Township Board but we just felt we needed to move closer to the Chelsea community that we serve." Sunday services will continue being held at 11 a.m. and 6 p.m. The Prayer and Healing Team meeting will remain at 10:15 a.m. All services are open to the public.

Girl Scout Troops Plan Fall Round-Ups

All girls who were not in a troop last year, are invited to a Girl Scout Round-Up! For those who attend North school, their round-up will be held Tuesday, Sept. 8, from 7 to 8 p.m., in the cafeteria at North. For more information, call Kathy Buss at 475-8944. Those attending South school, round-up will be Thursday, Sept. 10, from 7 to 8 p.m., in the cafeteria at South. If you have any questions, please call Jan Dohner at 475-9633. In Chelsea, there are over 240 girls, in grades kindergarten through high school, who enjoy a fun-filled year of meetings, crafts, games, singing, field trips, service projects, and camping. Join the round-up, and find out about the Girl Scout program.



The world's largest beetle has a four-inch-long and two-and-a-half-inch-wide black and white striped body. It feeds on fermenting fruit in African forests.

Dennis M. McDonald CPA
 Specializing in Tax Preparation and Monthly Accounting for Small Business
 747-8882 3001 South State St., # 1010
 475-3228 Ann Arbor, MI. 48108

Over 19 Years of Satisfied Customers
DON POPPENGER
 Used Car Sales PALMER MOTOR SALES
 475-1800
 475-3650
 See Don for Your Next New or Used, Car or Truck. You'll be happy you did!

Do You Need **TEMPORARY HEALTH INSURANCE?**
LOIS A. HALL
 (313)434-3175 or 475-3583
 Coleman Insurance Agency
 4825 Washtenaw
 Ann Arbor, MI 48108

We Can Help You Make Your House Look NEW Again.....
 Call Us Today

 FREE ESTIMATES
 Celebrating our 20th Anniversary 1972-1992
R.D. Kleinschmidt, Inc.
 We Build Our Reputation Around Your Home
 19860 Sharon Valley Road • Corner of M-52 • Manchester
 428-8836

ORTHODONTIST
RAYMOND P. HOWE
 D.D.S., M.S.
 515 South Main Street
 Chelsea
 Telephone 313-475-2260
 Examination Appointment without charge

ARTHRITIS SPECIALIST AVAILABLE IN CHELSEA
 Dr. Armin Good is now available to provide consultations and on-going care to persons suffering from a variety of rheumatologic conditions such as rheumatoid arthritis, osteoarthritis, gout, and lupus erythematosus.
 Dr. Good is a faculty member of the University of Michigan Department of Internal Medicine, Division of Rheumatology. He is available weekly on the campus of Chelsea Community Hospital.
 Appointments may be arranged by calling (313) 475-1326.

THANK YOU From MELISSA BYCRAFT
 for Purchasing My Champion Pen of Lambs at the 1992 Chelsea Community Fair
JOHN & GLORIA MITCHELL AND STAFFAN-MITCHELL FUNERAL HOME



JOAN ERNST of Ann Arbor was named Senior Homemaker of the Year at the Chelsea Community Fair. The award is based on entries in the home economics department, was made during the Ladies Day Program on Friday.



MELISSA STAPISH was named Junior Homemaker of the Year at the Chelsea Community Fair. The award is based on entries in home economics and other categories at the fair.



ERNA SCHULTZ of Chelsea was runner-up for Senior Homemaker of the Year this year at the Chelsea Community Fair.

Nature Events Slated At Area Metroparks

Several nature events will be held at the Huron-Clinton Metroparks during the period of Saturday, Sept. 5 through Monday, Sept. 7.

"Wildflowers, Weeds—What Else," an opportunity to learn about many common plants and their importance to man and beast, will be held at the Activity Center of Hudson Mills Metropark near Dexter on Saturday, Sept. 5 at 1 p.m. For more information/registration contact Hudson Mills Metropark at (313) 428-8211 or 1-800-47-PARKS.

"Labor Day Walk," a nature walk with a dash of history—one-time labor leader Jo Labadie and Kensington had a connection—will be held at the Nature Center of Kensington Metropark near Milford/Brighton on Monday, Sept. 7 at 10 a.m. For more information/registration contact Kensington Nature Center at (313) 685-1561 or 1-800-47-PARKS.

Most programs are "free," some may have a nominal charge. Advance registration and a vehicle entry permit are required. For information/registration, contact the Huron-Clinton Metroparks, phone 1-800-47-PARKS.

The Department of Agriculture says that farm banks are "among the strongest institutions in the banking system." A study shows a farm bank return on equity at mid-year of 11.4 percent, compared with small non-agricultural banks a 10.4 percent. Only 10 farm banks failed last year.



The wood of the Ombu Tree of Argentina is so moist it will not burn and so spongy it cannot be cut down.

Sheriff's Department Reports Number of Thefts in Area

Washtenaw County Sheriff Department deputies investigated a number of incidents between Aug. 20 and 27.

On Aug. 20, a 56-year-old Dexter resident reported a Yamaha 4x4 Warrior ATV was stolen from the 4600 block of North Territorial.

On Aug. 21, a 34-year-old Chelsea resident was arrested for operating a motor vehicle under the influence of liquor on McGregor Rd. near Dexter-Pinckney Rd. in Dexter township. Deputies were dispatched to the area for a personal injury accident. When they made contact with the Chelsea resident they smelled "a strong odor of intoxicants." They also reported his speech "slow and deliberate." The suspect said he had one beer and was coming from a bar. His vehicle struck a 32-year-old Dexter resident's vehicle.

Also, a manager at the Inverness Golf Club reported a larceny over \$100. A 6 foot bench and six tee markers were taken from the No. 5 hole, totaling \$161.

A non-sufficient funds fraud was investigated in the 4000 block of Jackson Rd. The travel agency reported a 64-year-old Stockbridge resident wrote a bad check for \$668.16 for airline tickets to Paris, France.

Also, a 40-year-old Chelsea resident reported a breaking and entering in the 1000 block of S. Steinbach Rd. The victim said he sold a tractor that day and received \$2,500. He left the money on the kitchen counter and went to sleep with the side door unlocked. He awoke and discovered the \$2,500 missing and an additional \$960 missing from his bedroom dresser. The victim is deaf and heard nothing during the night.

On Aug. 25, a malicious destruction of property over \$100 was reported on Waterloo Rd. near M-52. The 21-year-old victim said he left his car in the parking area and when he returned the air had been let out of his tires, his windshield was smashed and the engine hood and driver's side door were dented and scratched.



ONE PERSON IN TWELVE SUFFERS FROM HEARING LOSS

FREE

"Dial A Hearing Screening Test"

475-7080

CHelsea HEARING AID CENTRE
134 W. Middle St., Suite A
Chelsea, MI 48118

Place this call from a quiet room, using a good quality telephone.

THANK YOU

Thanks to the following merchants for their generous contributions of gifts for our 1992 Inverness Country Club Doe Day prizes, which was held on Aug. 22, 1992.

- | | | |
|--|--|---|
| Bob's Ford
Caddy Shack
Chart Hits Super Video
Chelsea Beach Club
Christine's
Common Grill
Dana Corporation
Dayspring Gifts, Inc.
Dexter Auto Service
Dexter Flowers & Gifts
Dexter Pharmacy
Eddie Bauer
Especially Yours
Freshness Yogurt Shop
Gemini
Gina's Cafe
Harper Shoe Co.
Heslo's
Heslop's
Heydloff's | Huron Valley Optical
Ladies' Foot Locker
Linda's HairCut
Lord & Taylor
Main Street Flower Shop
Mare Headquarters
Marion Oaks
Mary Ann's Country Store
Mary Nadeau
Maya Place
Merkel's
Mike's Deli
Murphy's Barber Shop
Nevo's Bob's
Northern Reflections
Shirley's Fashions
Sonoma Williams
Stein & Goetz
Studio 107, Inc.
Subway | The Big Dipper Ice Cream Shoppe
The Country Rose
The Village Shoppe
Total Fitness Outlet
Tower Mart
Trendsetterz
Uptown Antiques & Little Wares
Village Bakery
Vogel's and Foster's
Westside Gym
Whispering Pines
Winans Jewelry
A. F. Smith & Sons Electric
Phyllis Haroak
Joan McMahon
Sharon Burzon
The Terrace Place
Jiffy Mix
NRD
Chelsea Pets & Plants |
|--|--|---|

Inverness Doe Day Committee

Quality, Affordable Child Care

E.L.F. Daycare, Inc.



Enrichment, Learning, Fun

- **Preschool**
Six-week sessions (M/W, T/Th), starting August 31. Register now!
- **Daycare**
Monday thru Friday, 6:30 AM - 6:30 PM (Flexible hours to suit your schedule)
- **Drop-in**
Any time, Monday thru Friday, 6:30 AM - 6:30 PM

Call Now!

313-475-0484
14443 Stofer Court
Chelsea, MI 48118

OPENING IN CHELSEA!

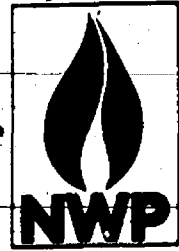

NORTHWEST PROPANE, inc.

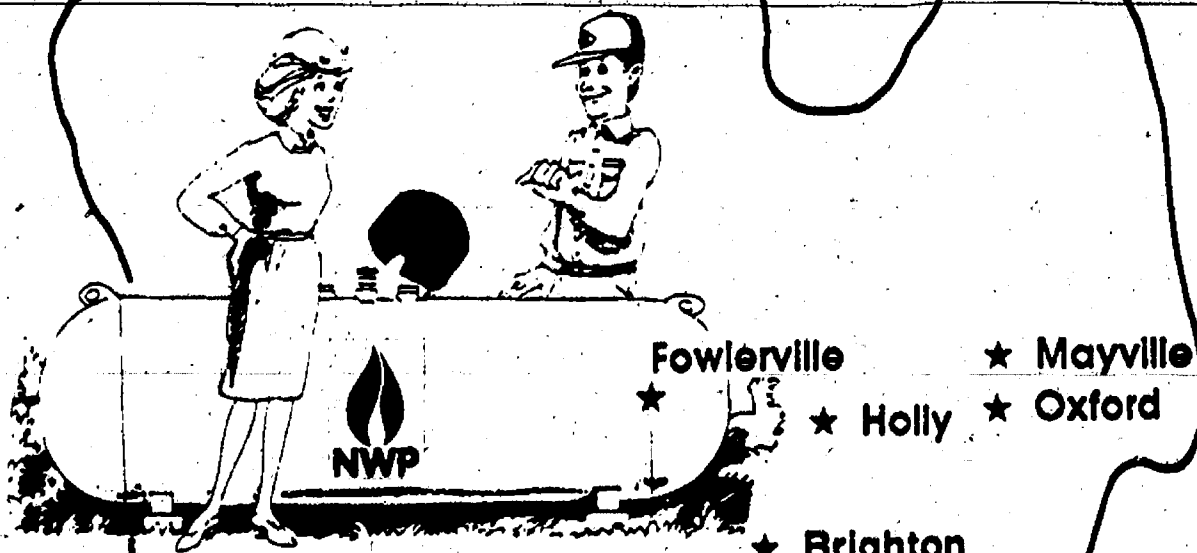

"Service at its best call Northwest"

THE RIGHT CHOICE IS NORTHWEST PROPANE FOR ECONOMICAL RATES & DEPENDABLE SERVICE.

For Your Home Heating Needs . . . Call 475-8866

CHELSEA
3109 Plelemeler
Chelsea, MI 48118

125, 250, 330, 500 & 1000 Gallon Tanks Available

We Will Send Our FREE Information Package On Request! (with special offer enclosed)

Deliveries made by **WACKER G.E. Wacker Inc. 428-8366**

Remember: Propane has a 2 to 1 price advantage over electricity.

- Brighton • 11879 East Grand River • Brighton, Michigan 48116 • (313) 227-5049
- Holly • 3045 Grange Hall Road • Holly, Michigan 48442 • (313) 634-2525
- Oxford • 3300 Lapeer Road • Oxford, Michigan 48051 • (313) 628-7377
- Mayville • 8290 North Lapeer Road • Mayville, Michigan 48744 • (517) 843-6138
- Fowlerville • 10140 West Grand River • Fowlerville, Michigan 48836 • (517) 223-3781

Arbor Painting

Since 1978
Compare Our Quality & Low Prices
Residential & Commercial Interior & Exterior
Exports In
ROLLER - BRUSH
SPRAY PAINTING

- New Homes • Staining
- Restoration & Repair
- Aluminum Siding Finishing
- Power Washing • Boom Rentals
- Interior Custom Wood Finishing
- Wallpaper Hanging
- Electrostatic Spraying

FULLY INSURED • FREE ESTIMATES
FRED HERENDEEN
475-3576

Children's Parade Opens Fair with Imagination



SAVE OUR ANIMAL FRIENDS was Joyce Lewis' first-place winning theme in the 6-8 age group of the Children's Parade on Tuesday, Aug. 25.



HAPPILY MARRIED are bride and bridegroom Brittany and Travis Bourdon. They took third place in the 3-5 age group of the Children's Parade on Tuesday, Aug. 25.



PAT JOLLY was second in the 9-12 age group of the Children's Parade on Tuesday, Aug. 25 with this inspired pirate costume.



MICHAEL CICHRELLI played the part of Puff The Magic Dragon at the Children's Parade on Tuesday, Aug. 25. He placed second in the mixed ages Division.

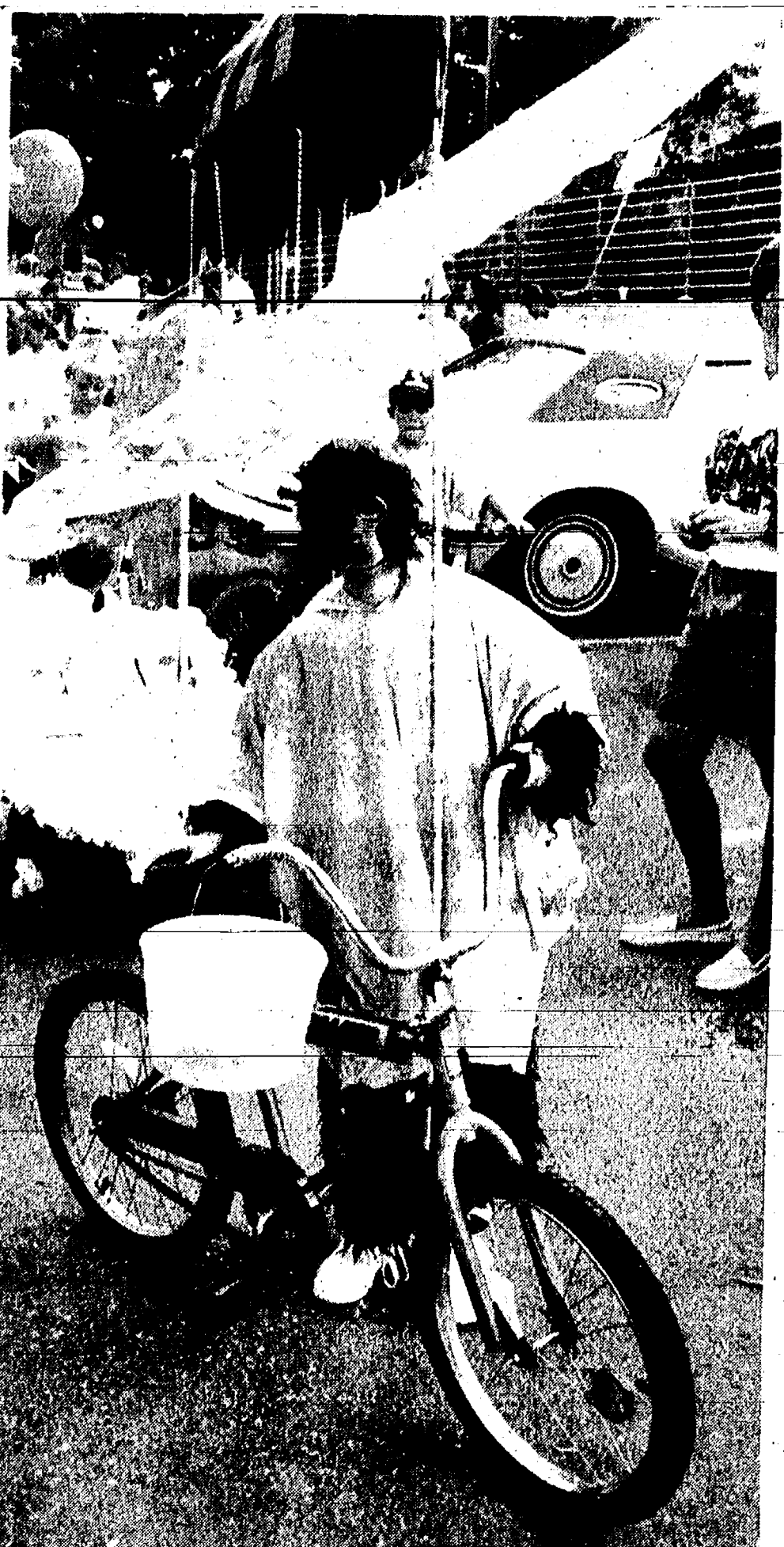

A TROPICAL HOLIDAY was enjoyed by tourist Michael Bazyldo and his hula-dancing sister Rachel in the Children's Parade on Tuesday, Aug. 25. They placed second in the 3-5 age group.



THE TERRIFIC TRIO of, from left, Lisa Clement, Kelly Clement, and Megan Batzdorfer placed third in mixed ages at the Children's Parade on Tuesday, Aug. 25.

SHAWN PROKO took first place in the 9-12 age group for his costume in the Children's Parade on Tuesday, Aug. 25.



FIRST PLACE in the 3-5 age group of the Children's Parade on Tuesday, Aug. 25 went to Joel and Melissa Blades for their farming theme.



DIFFERENT CULTURES were represented by, from left, Heather Gray, Christine Esch, and Valerie Schiller in the Children's Parade on Tuesday, Aug. 25. They won first place in the mixed ages group.

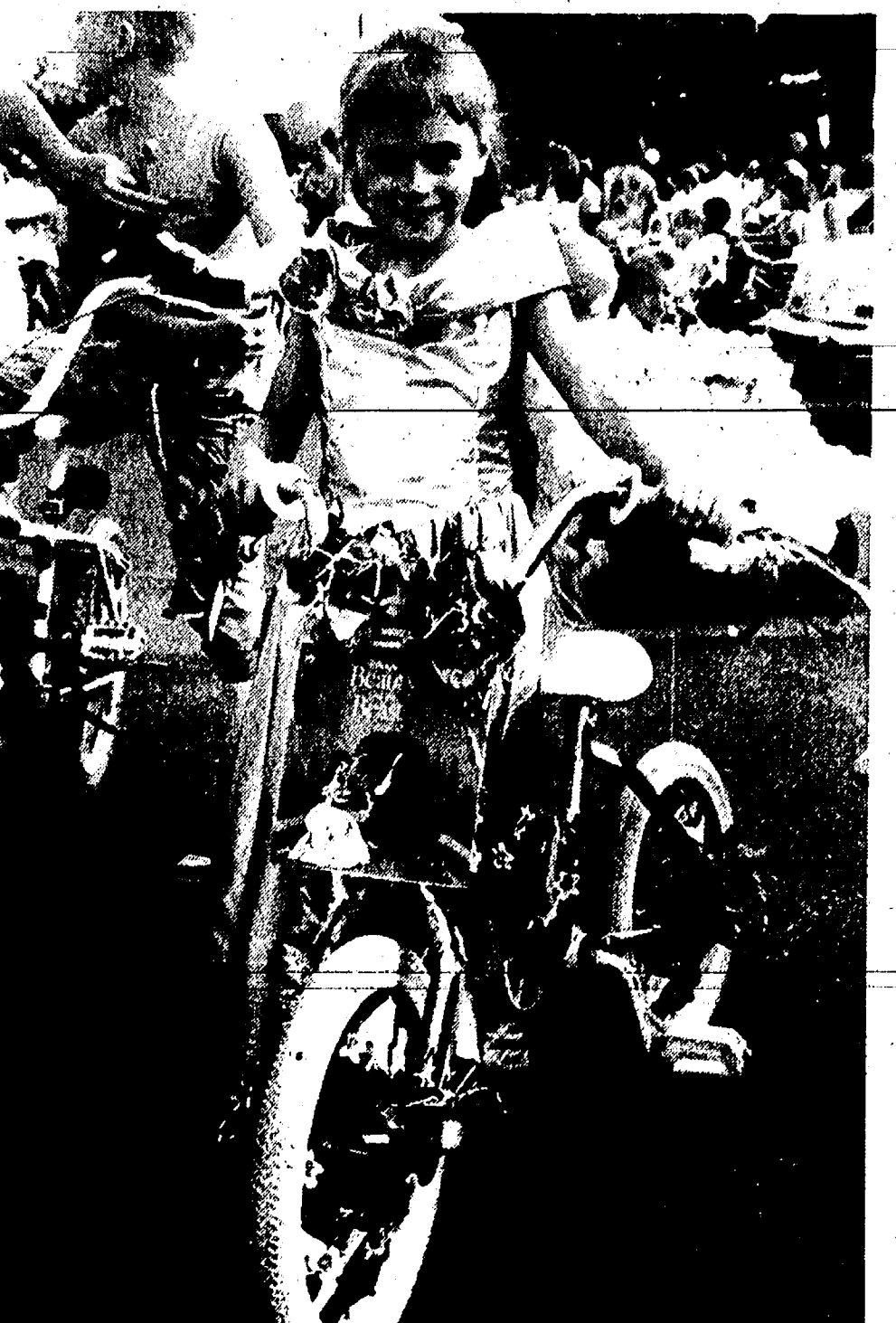

LITTLE BEAUTY Meghan Reames placed second in the 6-8 age group of the Children's Parade on Tuesday, Aug. 25.



ACTION was fast and furious during the tricycle pull during Children's Day activities at the Chelsea Community Fair on Tuesday, Aug. 25. The pull is sponsored by the Children's Co-op Pre-school.

 **Pennington LP GAS**
 "Count on us to keep the heat on!"

 13400 M-52
 P.O. Box 490
 Stockbridge, MI 49285
 (517) 851-7577
 Toll Free 1-800 274-5599

Floats Highlight Saturday's Fair Parade



McKUNE MEMORIAL LIBRARY recognized its 60th anniversary on this fourth place float, adult division, in the Chelsea Community Fair Parade last Saturday afternoon. Friends of the Library took the unusual step of giving away books to people in the crowd.



CHELSEA CHILDREN'S CO-OP pre-school took third place in the adult division of the Chelsea Community Fair Parade Saturday, Aug. 29. The float let people know the co-op is 20 years old this year.



CHELSEA HIGH SCHOOL JUNIOR CLASS float, featuring queen candidate Jennifer Holshausen (top), took fourth place in the youth division of the Chelsea Fair Parade last Saturday.



CHELSEA HIGH SCHOOL Sophomore Class float took top honors in the youth division in last Saturday's Chelsea Fair Parade. On the float are queen candidate Jessica Knight and her court.

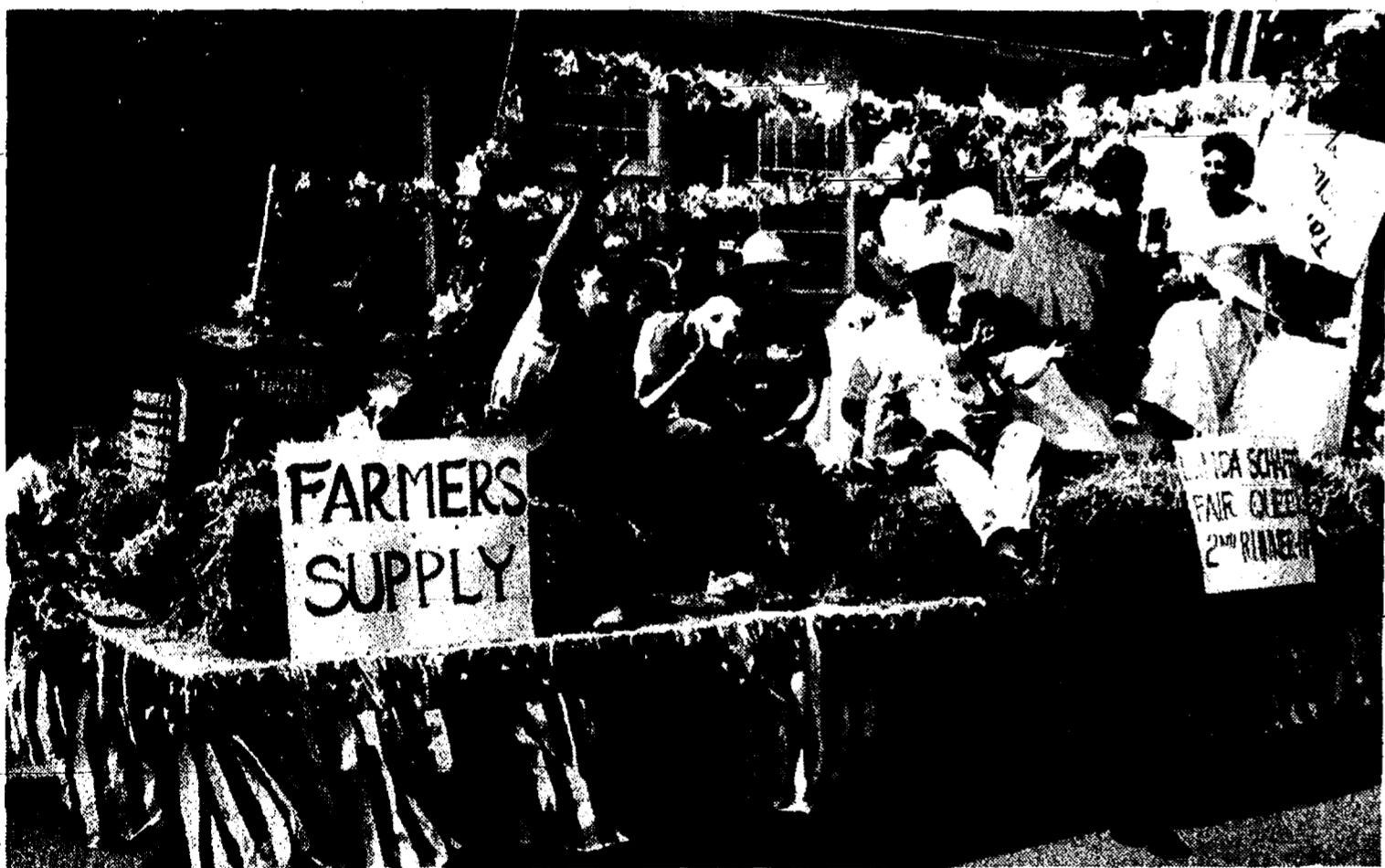

FARMERS SUPPLY CO. float featured a patriotic theme last Saturday for the Chelsea Fair Parade. At top right (obscured) is Linda Schaffer, who was second runner-up in the fair queen competition. On the near side of the wagon, from left are co-owners Greg Raye and H.K. Leonard and their dog, Jake, and store manager Jim Abel. On left is store employee Eidean Feldkamp.



FRESHMAN CLASS FLOAT in the Chelsea Fair Parade Aug. 29 took third place in the youth division. Seated at the top in the middle is freshman fair queen candidate Melissa Molina.



LITTLE RED CABOOSE float took second place in the adult division of the Chelsea Community Fair Parade on Saturday, Aug. 29. Seated on top is queen candidate Theresa Hurst, with the members of her court. Little Red Caboose is a private daycare business.



CHELSEA AREA PLAYERS float in the Chelsea Fair Parade took top honors in the adult division on Saturday, Aug. 29. The three-layer cake, which turned continuously, has queen candidate Corrie Schoenberg on top.



CHELSEA HIGH SCHOOL KEY CLUB had a float in the fair parade on Friday, Aug. 29. At left is Christy Wade, who was sponsored by the club in the Chelsea Fair Queen Program.

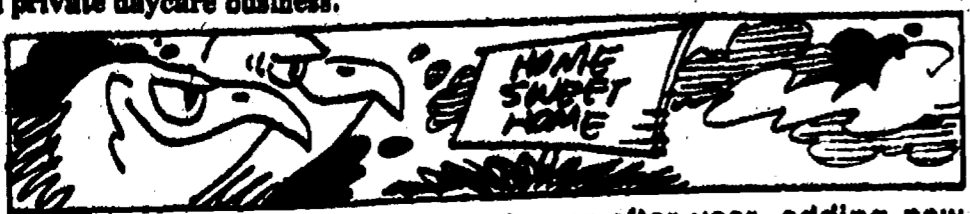

The eagle uses the same nest year after year, adding new material each year.



It takes 4,000 crocuses to make an ounce of saffron.

PAGE DEADLINE: NOON, SATURDAY Phone 475-1371

PUT IT IN THE WANT ADS FOR RESULTS

Just Phone 475-1371

Automotive 1

1987 PLYMOUTH RELIANT for sale - Good condition, \$2,800. Call (313) 878-9344. c15-2

AUTO DETAILING Paint & Recondition By Professional Ph. 475-3056 c15-4

HAVING TROUBLE BUYING A CAR? We finance. Michigan's oldest dealer since 1912. Palmer Ford-Mercury, Chelsea. 313-475-8750. c48H

BODY SHOP COMPLETE FULL TIME Estimates Available PALMER FORD 222 S. Main 475-1301 17H

Motorcycles 1a 82" V-Z 125 Liquid, \$530. Call 475-2947. c15-2

Farm & Garden 2 MYER'S MUM GARDENS Every variety & color you could want!

5606 Hill Rd., Stockbridge (10 beautiful miles north of Chelsea) (517) 851-8825 Open 7 days! c17-6

BLUEBERRIES U-PICK, 75¢ per lb. ZABINSKY-BLUESKY FARM 10810 Beach Road Dexter 426-2900 Open Daily, 8 a.m. to 8 p.m. c11H

RODGERS CORNER PRODUCE Sweet Corn and Tomatoes by the bushel. 10630 Dexter-Chelsea Rd. 475-4685 c16-2

Recreation Equip. 3 20 FT. THOMPSON FISHERMAN - V-8 engine, 4 electric downriggers, 2 planer board masters, Humming Bird fishfinder, Shorelander trailer with electric winch, life jackets, ship-to-shore radio, 2 extra props. Ready for salmon or walleye. Bought new boat, must sell. \$6,850. After 6 p.m. call (313) 475-8327. c15

BOWS P.S.E., Clearwater Jennings Prolene, Bear ARCHERY SUPPLIES GUNS & SUPPLIES FISHING SUPPLIES BOW TUNE-UPS & REPAIR Village Bait & Tackle 310 W. Main, Stockbridge (517) 851-7320 Open 7 days c15-2

WOODSTOVE - Kentile free standing convection with 12 ft. of insulated stainless chimney and platform. Cost \$1,300, will sell for \$650. Call (313) 475-8669. c15H

NEED FIRE WOOD? For more information Call 475-7590

COUCH AND LOVESEAT - Off-white with grey and peach tweed. \$200 or best offer. Call 475-1102, evenings. c15

CHURCH PEWS - Solid oak, 10' pews, \$20 per ft. Also, oak pulpit, \$200. Call (517) 784-7111. c15

2 LARGE PLANTS - Fiddle Leaf Fig plant, 5 ft. high, and Swiss Cheese (Monstera plant), 4 ft. high. 475-8317 evenings. c15

TRUMPET - Yamaha-thickwall, case, mute. Very good condition. \$450. Call 475-1147. c15

FIREMAN'S COATS & pants (2 sets). Call 475-8734. c15

1992 CROWN VICTORIA Loaded, low miles. Cost new \$21,200. Palmer Price \$16,900

1992 GRAND MARQUIS 2,200 miles. \$18,900

1992 FORD F-150 Crew Cab, factory truck. V-8 automatic, 2,200 miles. Cost new \$21,500. Palmer Price \$17,400

1988 FORD AEROSTAR 1 owner. Sold new at Palmer's. Cost new \$14,500. Palmer Price \$8,795

1986 GMC 1500 V-8, automatic, air. Red & white. Like new. \$7,295

1992 MERCURY SABLE Loaded. Cost new, \$18,500. Palmer Price \$13,900

1989 LINCOLN TOWN CAR Signature Series, low miles. Priced at only \$14,900

1991 E-150 CLUB WAGON Cost new \$21,000. Palmer Price \$13,700

1990 MAZDA SUPER CAB Only 40,000 miles, red. Like new. \$7,495

1987 CHEVY C-20 SILVERADO V-8, auto., air cond. Extra clean. Only \$8,495

1990 FORD UNIVERSAL CONVERSION VAN 30,000 miles. Cost new \$24,000. Palmer Price only \$15,400

1985 FORD F-250 Super Cab Diesel, automatic, low miles, air. Cost new \$19,000. Palmer Price \$7,795

1989 FORD F-250 Super Cab XLT 460, auto., 45,000 miles. Palmer Price \$14,900

1986 FORD F-150 XLT Loaded, V-8, auto. One owner. Sold new at Palmer's. Only \$5,495

1990 DODGE CARAVAN Extended length. Like new. Only \$11,450

1988 FORD TEMPO Auto, air. Only \$3,295

The Home of Chelsea Auto Credit PALMER FORD - MERCURY Michigan's Oldest Ford Dealer 1-94 ATM-52, CHELSEA 313-475-1800 or 313-475-8750

Farm & Garden 2

PEACHES CANADIAN HARMONY Sylvan Orchard 17467 Cavanaugh Lake Rd. (between Kalmbeck & Pierce Rds.) Chelsea (313) 475-1943 c15H

RASPBERRIES U-PICK CALL FOR PICKING INFO: LAKEVIEW FARM & CIDER MILL 12075 Island Lake Rd. Dexter, 426-2782 c16-3

Seed Wheat Orders being taken. Call FARMERS SUPPLY, 475-1777 c15-3

RODGERS CORNER PRODUCE Sweet Corn and Tomatoes by the bushel. 10630 Dexter-Chelsea Rd. 475-4685 c16-2

Recreation Equip. 3 20 FT. THOMPSON FISHERMAN - V-8 engine, 4 electric downriggers, 2 planer board masters, Humming Bird fishfinder, Shorelander trailer with electric winch, life jackets, ship-to-shore radio, 2 extra props. Ready for salmon or walleye. Bought new boat, must sell. \$6,850. After 6 p.m. call (313) 475-8327. c15

BOWS P.S.E., Clearwater Jennings Prolene, Bear ARCHERY SUPPLIES GUNS & SUPPLIES FISHING SUPPLIES BOW TUNE-UPS & REPAIR Village Bait & Tackle 310 W. Main, Stockbridge (517) 851-7320 Open 7 days c15-2

WOODSTOVE - Kentile free standing convection with 12 ft. of insulated stainless chimney and platform. Cost \$1,300, will sell for \$650. Call (313) 475-8669. c15H

NEED FIRE WOOD? For more information Call 475-7590

COUCH AND LOVESEAT - Off-white with grey and peach tweed. \$200 or best offer. Call 475-1102, evenings. c15

CHURCH PEWS - Solid oak, 10' pews, \$20 per ft. Also, oak pulpit, \$200. Call (517) 784-7111. c15

2 LARGE PLANTS - Fiddle Leaf Fig plant, 5 ft. high, and Swiss Cheese (Monstera plant), 4 ft. high. 475-8317 evenings. c15

TRUMPET - Yamaha-thickwall, case, mute. Very good condition. \$450. Call 475-1147. c15

FIREMAN'S COATS & pants (2 sets). Call 475-8734. c15

1992 CROWN VICTORIA Loaded, low miles. Cost new \$21,200. Palmer Price \$16,900

1992 GRAND MARQUIS 2,200 miles. \$18,900

1992 FORD F-150 Crew Cab, factory truck. V-8 automatic, 2,200 miles. Cost new \$21,500. Palmer Price \$17,400

1988 FORD AEROSTAR 1 owner. Sold new at Palmer's. Cost new \$14,500. Palmer Price \$8,795

1986 GMC 1500 V-8, automatic, air. Red & white. Like new. \$7,295

1992 MERCURY SABLE Loaded. Cost new, \$18,500. Palmer Price \$13,900

1989 LINCOLN TOWN CAR Signature Series, low miles. Priced at only \$14,900

1991 E-150 CLUB WAGON Cost new \$21,000. Palmer Price \$13,700

1990 MAZDA SUPER CAB Only 40,000 miles, red. Like new. \$7,495

1987 CHEVY C-20 SILVERADO V-8, auto., air cond. Extra clean. Only \$8,495

1990 FORD UNIVERSAL CONVERSION VAN 30,000 miles. Cost new \$24,000. Palmer Price only \$15,400

1985 FORD F-250 Super Cab Diesel, automatic, low miles, air. Cost new \$19,000. Palmer Price \$7,795

1989 FORD F-250 Super Cab XLT 460, auto., 45,000 miles. Palmer Price \$14,900

1986 FORD F-150 XLT Loaded, V-8, auto. One owner. Sold new at Palmer's. Only \$5,495

1990 DODGE CARAVAN Extended length. Like new. Only \$11,450

1988 FORD TEMPO Auto, air. Only \$3,295

The Home of Chelsea Auto Credit PALMER FORD - MERCURY Michigan's Oldest Ford Dealer 1-94 ATM-52, CHELSEA 313-475-1800 or 313-475-8750

1991 CHEV PICK-UP 3/4-ton, Silverado. Loaded. \$14,840

1990 FORD PICK-UP 4x4, XLT Lariat. Loaded. \$12,390

1990 CAVALIER 4-dr. Auto., air. Low miles. \$6,450

1990 LUMINA 4-dr. V-6, auto., air \$7,345

1992 LUMINA EURO Gray \$11,950

7128-7140 Dexter-Ann Arbor Rd. in Historic Dexter Ph. 426-4677

For Sale 4

BEDROOM SET Blonde mahogany. Full-size bed and vanity. Excellent condition. Call 426-9273 c16-3

BAKE SALE - Sept. 4, 9 a.m. to 9 a.m. Unadilla Presbyterian Church, Gregory Bank Annex. c15-2

LAWN MOWERS - Riding & push. Cheap. Call 475-2947. c15-2

Dining Room Set Table, upholstered chairs and buffet. Elegantly styled, mahogany. Call 426-9273 c16-3

1950's TOYS Tonka Trucks, Buddy L Excellent condition. Call 426-9273. c16-3

SCRATCH PADS - Kid's Drawing paper at The Standard and Leader's offices, 300 N. Main St., Chelsea. c45H

COLLECTOR'S GOLDEN OLDSIES - 1930's & 40's labels, 18 rmp. Good condition. Call 662-1771. c36H

PIONEER POLE BUILDING: 30x40x10, \$5,390, 12 colors, 2x6 truss system, 12' slider, 36" entrance door. Overhead doors available. Other sizes and options. Free quotes. 800-292-0679. c49H

SIGNS, SIGNS, SIGNS - We have the one you're looking for at The Chelsea Standard, 300 N. Main St., Chelsea. 14H

WEDDING STATIONERY - Prospective brides are invited to see our complete line of invitations and wedding accessories. The Chelsea Standard, 300 N. Main. Ph. 475-1371. c8H

WASHER & DRYER - Maytag, electric, \$250. Call 475-0834, evenings. c15

BOX SPRING & Mattress - Queen size. Very good condition. Call 475-8734. c15

HARDWOOD SPECIAL - Maple, oak, cherry, hickory, \$100/100' cord (3x16x4x8). Call (517) 782-1287. c15

ELECTRIC DRYER for sale - \$150 or best offer. 475-9077. c15

CRAFT SALE - 8026 Warkner Rd., Chelsea. "The Lion and The Lamb presents Crafts in the Pumpkin House." Friday, Sept. 4, Saturday, Sept. 5, 10 a.m. to 5 p.m. Handcrafted baskets, beads, dolls, herbs, Christmas corner, etc. c15

MINIBIKE - 1960's Lawnmower engine type motorcycle. 3.5 h.p., 45 mph. Runs great. \$200. Call 475-1379. c15

Garage Sales 4b GARAGE SALE - Fri. & Sat., Sept. 4-5, 9 a.m. to 4 p.m., 8100 Shield Rd. (between Baker and Parker Rds.). Kids clothes and toys, breads, acuba equipment, furniture and more. c15

503 MADISON ST., Chelsea, 8 a.m. to 5 p.m., Fri., Sept. 4, and Sat., Sept. 5. Baby clothes, toys, crib, youth bed, household items and much more. c15

Garage Sales 4b GARAGE SALE - Fri. & Sat., Sept. 4-5, 9 a.m. to 4 p.m., 8100 Shield Rd. (between Baker and Parker Rds.). Kids clothes and toys, breads, acuba equipment, furniture and more. c15

503 MADISON ST., Chelsea, 8 a.m. to 5 p.m., Fri., Sept. 4, and Sat., Sept. 5. Baby clothes, toys, crib, youth bed, household items and much more. c15

Garage Sales 4b GARAGE SALE - Fri. & Sat., Sept. 4-5, 9 a.m. to 4 p.m., 8100 Shield Rd. (between Baker and Parker Rds.). Kids clothes and toys, breads, acuba equipment, furniture and more. c15

503 MADISON ST., Chelsea, 8 a.m. to 5 p.m., Fri., Sept. 4, and Sat., Sept. 5. Baby clothes, toys, crib, youth bed, household items and much more. c15

Garage Sales 4b GARAGE SALE - Fri. & Sat., Sept. 4-5, 9 a.m. to 4 p.m., 8100 Shield Rd. (between Baker and Parker Rds.). Kids clothes and toys, breads, acuba equipment, furniture and more. c15

503 MADISON ST., Chelsea, 8 a.m. to 5 p.m., Fri., Sept. 4, and Sat., Sept. 5. Baby clothes, toys, crib, youth bed, household items and much more. c15

Garage Sales 4b GARAGE SALE - Fri. & Sat., Sept. 4-5, 9 a.m. to 4 p.m., 8100 Shield Rd. (between Baker and Parker Rds.). Kids clothes and toys, breads, acuba equipment, furniture and more. c15

503 MADISON ST., Chelsea, 8 a.m. to 5 p.m., Fri., Sept. 4, and Sat., Sept. 5. Baby clothes, toys, crib, youth bed, household items and much more. c15

Garage Sales 4b GARAGE SALE - Fri. & Sat., Sept. 4-5, 9 a.m. to 4 p.m., 8100 Shield Rd. (between Baker and Parker Rds.). Kids clothes and toys, breads, acuba equipment, furniture and more. c15

503 MADISON ST., Chelsea, 8 a.m. to 5 p.m., Fri., Sept. 4, and Sat., Sept. 5. Baby clothes, toys, crib, youth bed, household items and much more. c15

Garage Sales 4b GARAGE SALE - Fri. & Sat., Sept. 4-5, 9 a.m. to 4 p.m., 8100 Shield Rd. (between Baker and Parker Rds.). Kids clothes and toys, breads, acuba equipment, furniture and more. c15

503 MADISON ST., Chelsea, 8 a.m. to 5 p.m., Fri., Sept. 4, and Sat., Sept. 5. Baby clothes, toys, crib, youth bed, household items and much more. c15

Garage Sales 4b GARAGE SALE - Fri. & Sat., Sept. 4-5, 9 a.m. to 4 p.m., 8100 Shield Rd. (between Baker and Parker Rds.). Kids clothes and toys, breads, acuba equipment, furniture and more. c15

503 MADISON ST., Chelsea, 8 a.m. to 5 p.m., Fri., Sept. 4, and Sat., Sept. 5. Baby clothes, toys, crib, youth bed, household items and much more. c15

Garage Sales 4b GARAGE SALE - Fri. & Sat., Sept. 4-5, 9 a.m. to 4 p.m., 8100 Shield Rd. (between Baker and Parker Rds.). Kids clothes and toys, breads, acuba equipment, furniture and more. c15

503 MADISON ST., Chelsea, 8 a.m. to 5 p.m., Fri., Sept. 4, and Sat., Sept. 5. Baby clothes, toys, crib, youth bed, household items and much more. c15

Garage Sales 4b GARAGE SALE - Fri. & Sat., Sept. 4-5, 9 a.m. to 4 p.m., 8100 Shield Rd. (between Baker and Parker Rds.). Kids clothes and toys, breads, acuba equipment, furniture and more. c15

503 MADISON ST., Chelsea, 8 a.m. to 5 p.m., Fri., Sept. 4, and Sat., Sept. 5. Baby clothes, toys, crib, youth bed, household items and much more. c15

CLASSIFICATIONS

Automotive 1 Motorcycles 1a Farm & Garden 2 Recreational Equip. 3 For Sale (General) 4 Auction 4a Garage Sales 4b Antiques 4c Real Estate 5 Land, Homes, Cottages 5a Mobile Homes 5a Animals & Pets 6 Lost & Found 7 Help Wanted 8a Work Wanted 8a Adult Care 9 Child Care 10 Wanted 11 Wanted to Rent 11a For Rent 12 Houses, Apartments, Land Misc. Notices 13 Personals 14 Entertainment 15 Bus. Services 16 General Carpentry/Construction Excavating/Landscaping Maintenance Repairs Tutoring/Instruction Health and Fitness Financial 17 Bus. Opportunity 18 Thank You 19 Memoriam 20 Legal Notice 20

CLASSIFIED ADS THANK YOU/MEMORIAM

CASH RATES: 10 figures \$1.00 10¢/figure over 10 When paid by noon Saturday

CHARGE RATES: 10 figures \$3.00 Minimum charge: \$5.00

DEADLINES CLASSIFIED PAGES Saturday, 12 noon "CONTINUED" CLASSIFIEDS Monday, 12 noon

Garage Sales 4b Multi-Family Yard Sale Saturday-Sunday, Sept. 5-6 9 a.m. to 5 p.m. Baby quilts, clothing, household, etc. 2000 Brown Dr., Chelsea (just north of I-94). c15

Garage Sales 4b GARAGE SALE - Saturday and Sunday, Sept. 5-6, 9 a.m. to 5 p.m., 9205 Huron River Dr., Dexter (north of Territorial Rd.). Children's clothes, toys, low prices. No early sales. c15

Garage Sales 4b GARAGE SALE - Sat. & Sun. 9/5 & 9/6, 9 a.m. to 5 p.m. Children's used bikes, picnic table, swing set, games, puzzles, books, toys, other misc. items. No early birds. 10240 N. Territorial, Dexter (1 mile west of Dexter-Pinckney Rd.), 426-8598. c15

Garage Sales 4b GARAGE SALE - Fri. & Sat., Sept. 4-5, 9 a.m. to 5 p.m. Mountain bike, washer & dryer, furniture, collectibles, car parts. 4930 Dexter Town Hall, Dexter. c15

Garage Sales 4b BIG RED BARN SALE Friday, Sept. 4th 9 a.m. to 1 p.m. Boy's and girl's clothing, toys, bed frame, baby items and lots more. 18531 Bush Rd., Chelsea (between Conway and Pierce Rds.) c15

Garage Sales 4b ANTIQUE BOOKCASE - 45"x47 1/2"x9 1/2" with leaded glass doors. Needs refinishing. \$200. Call 313-498-2465 after 5 p.m. c15

Garage Sales 4b OLD ORIENTAL RUGS WANTED - Any size or condition. 1-800-443-7740. c15-4

Garage Sales 4b ANN ARBOR ANTIQUES MARKET - THE BRUSHER SHOW, 3035 Ann Arbor Saline Rd., Exit 175 off I-94. Over 350 dealers in quality antiques and select collectibles, all items guaranteed as represented and under cover, 6 a.m.-4 p.m. Admission \$4.00. Third Sundays, 24th season, The Original!!!! c24-36

Garage Sales 4b MOVING AFTER 50 years. 11250 Rietmiller Rd. (I-94 exit 150) Housewares, collectibles, much, much more. Sat., 9-5 only. c15

Garage Sales 4b GARAGE SALE - Fri., Sept. 4, Sat., Sept. 5, 9 a.m. to 5 p.m. 19103 north M-52, Chelsea. Furniture, adjustable twin bed, Octa Gym, dishes and much more. c15

Garage Sales 4b ANTIQUES - BOOKCASE - 45"x47 1/2"x9 1/2" with leaded glass doors. Needs refinishing. \$200. Call 313-498-2465 after 5 p.m. c15

Garage Sales 4b OLD ORIENTAL RUGS WANTED - Any size or condition. 1-800-443-7740. c15-4

Garage Sales 4b ANN ARBOR ANTIQUES MARKET - THE BRUSHER SHOW, 3035 Ann Arbor Saline Rd., Exit 175 off I-94. Over 350 dealers in quality antiques and select collectibles, all items guaranteed as represented and under cover, 6 a.m.-4 p.m. Admission \$4.00. Third Sundays, 24th season, The Original!!!! c24-36

Garage Sales 4b MOVING AFTER 50 years. 11250 Rietmiller Rd. (I-94 exit 150) Housewares, collectibles, much, much more. Sat., 9-5 only. c15

Garage Sales 4b GARAGE SALE - Fri., Sept. 4, Sat., Sept. 5, 9 a.m. to 5 p.m. 19103 north M-52, Chelsea. Furniture, adjustable twin bed, Octa Gym, dishes and much more. c15

Garage Sales 4b ANTIQUES - BOOKCASE - 45"x47 1/2"x9 1/2" with leaded glass doors. Needs refinishing. \$200. Call 313-498-2465 after 5 p.m. c15

Garage Sales 4b OLD ORIENTAL RUGS WANTED - Any size or condition. 1-800-443-7740. c15-4

Garage Sales 4b ANN ARBOR ANTIQUES MARKET - THE BRUSHER SHOW, 3035 Ann Arbor Saline Rd., Exit 175 off I-94. Over 350 dealers in quality antiques and select collectibles, all items guaranteed as represented and under cover, 6 a.m.-4 p.m. Admission \$4.00. Third Sundays, 24th season, The Original!!!! c24-36

Garage Sales 4b MOVING AFTER 50 years. 11250 Rietmiller Rd. (I-94 exit 150) Housewares, collectibles, much, much more. Sat., 9-5 only. c15

Garage Sales 4b GARAGE SALE - Fri., Sept. 4, Sat., Sept. 5, 9 a.m. to 5 p.m. 19103 north M-52, Chelsea. Furniture, adjustable twin bed, Octa Gym, dishes and much more. c15

Garage Sales 4b ANTIQUES - BOOKCASE - 45"x47 1/2"x9 1/2" with leaded glass doors. Needs refinishing. \$200. Call 313-498-2465 after 5 p.m. c15

Garage Sales 4b OLD ORIENTAL RUGS WANTED - Any size or condition. 1-800-443-7740. c15-4

Garage Sales 4b ANN ARBOR ANTIQUES MARKET - THE BRUSHER SHOW, 3035 Ann Arbor Saline Rd., Exit 175 off I-94. Over 350 dealers in quality antiques and select collectibles, all items guaranteed as represented and under cover, 6 a.m.-4 p.m. Admission \$4.00. Third Sundays, 24th season, The Original!!!! c24-36

Garage Sales 4b MOVING AFTER 50 years. 11250 Rietmiller Rd. (I-94 exit 150) Housewares, collectibles, much, much more. Sat., 9-5 only. c15

Garage Sales 4b GARAGE SALE - Fri., Sept. 4, Sat., Sept. 5, 9 a.m. to 5 p.m. 19103 north M-52, Chelsea. Furniture, adjustable twin bed, Octa Gym, dishes and much more. c15

Garage Sales 4b ANTIQUES - BOOKCASE - 45"x47 1/2"x9 1/2" with leaded glass doors. Needs refinishing. \$200. Call 313-498-2465 after 5 p.m. c15

Garage Sales 4b OLD ORIENTAL RUGS WANTED - Any size or condition. 1-800-443-7740. c15-4

Garage Sales 4b ANN ARBOR ANTIQUES MARKET - THE BRUSHER SHOW, 3035 Ann Arbor Saline Rd., Exit 175 off I-94. Over 350 dealers in quality antiques and select collectibles, all items guaranteed as represented and under cover, 6 a.m.-4 p.m. Admission \$4.00. Third Sundays, 24th season, The Original!!!! c24-36

Real Estate 5

Golf-Lake Access Sharp, 3-br., 3-bath ranch on 9th fairway of Inverness Golf Course. Extra large lot. \$209,000. 6505 Lombardy Dr., Chelsea. Call 475-7341. c17-4

SUPERB VIEW of Cavanaugh Lake from this wooded hillside. Older 3-bedroom, 1 bath home with a stony fireplace. Needs TLC. 90 ft. sandy beach. Price: \$159,000. Steve Eismann, 475-3106; Falsetta's Real Estate, 769-1400. c15

FOR SALE BY OWNER: Bridgetown condo, 2-bedroom ranch. Desirable end unit with 3 baths, finished basement, drop ceiling, ceramic tile in kitchen and bath, central air, garage. \$109,000. Call 475-0004. c15-2

<

LITTLE WANT ADS! BIG PLUSES FOR BIG RESULTS!

Washtenaw County's Busy Marketplace . . .

Quick, Economical Results . . .

Give 'em a try! . . . Ph. 475-1371

- Mobile Homes 5a, Animals & Pets 6, Help Wanted 8, Work Wanted 8a, Wanted 11, For Rent 12

Mobile Homes 5a
IN SCIO FARMS, 480 Cherry, Parkwood double-wide, 3 or 4 bedrooms, 2 baths, skylight, fireplace and deck. Backs up to woods. \$47,500. Steve Etaman, 475-3106 or Heritage Mobile Homes, 663-3230. c15

Animals & Pets 6
HORSE BOARDING
Standing & Box Stalls
Outdoor Riding Ring
Call 426-3198 c17-3

DOG - Free to a Good Home. Young, medium size, mixed-breed short hair, German Shepherd markings. Gentle, loving with children and adults, very well behaved and gets along well with cats. Call: JulAnn, 475-1616. c15

DOG OBEDIENCE CLASSES
Beginning and Advanced
Classes Starting
WEEK OF SEPT. 8
at
RED BARN KENNELS
CALL
1-(313) 475-1704
for more
information c16-3

RUBBER STAMP INK
•Roll-On Applicators
•Bottles
•Various Colors
•Special Purpose Inks
Numbering Machine Ink
JES-KEY
(517) 263-1322
4106 N. ADRIAN HWY.
ADRIAN, MICH. 49221 c16-3

PETER YOUNG
Custom Builder
Specializing in Home Restoration
• Affordable Additions • New Homes
• Roofing - Siding - Replacement Windows & Doors
• Contemporary Spacious Kitchens - Ceramic Tile
We'll beat any qualifying, written estimate
PHONE (313) 475-7866
LICENSED (No. 079558) INSURED

SPEAR
Bringing People and Properties Together



VILLAGE VALUE! - 3 bedroom, 1.5 bath with walkout to park-like setting. Wrap around porch and breezeway. Original woodwork and large sunny windows. In Village of Chelsea. \$99,900. ANNA SHEAR 426-0428. (20504)
PRIDE OF OWNERSHIP IS EVIDENT - throughout this 2 bedroom, 2.5 bath Chelsea condo. Custom kitchen, fireplace and a private deck. \$104,500. Call STEVE or ANNA BASUDES 475-8053. (20540)
EXECUTIVE HOME - between Jackson and Ann Arbor with easy access to I-94. 5 bedroom, 5 baths all on 13 wooded acres. Custom built with oak trim, sauna, great room. \$360,000. Call HELEN LANCASTER 475-1198. (21004)
CHELSEA CHARM - This 4 bedroom victorian is perfect for your growing family. There's a parlor, hardwood floors and even a picket fence. \$109,900. Call ANNA or STEVE BASUDES 475-8053. (21005)
EXCEPTIONAL DUTCH COLONIAL - with waterfront sits on almost 3 acres and has only top quality, from the 1200 sq. ft. master bedroom suite to the hot tub. Immediate occupancy. \$425,000. Call HELEN LANCASTER 475-1198. (21013)
ENJOY VILLAGE LIVING - on a quiet street in a great neighborhood with an oversized lot. Quality built 3 bedroom brick home with central air. Very well cared for. \$142,900. LEAH HERRICK 475-1672. (20704)
LAKEFRONT FAMILY HOME - on 10 acres has 3/4 bedrooms, 3.5 baths, family room, formal dining, large kitchen and more! Full length deck overlooks peaceful lake. \$249,900. CHARLES DEGRYSE 475-0105. (20356)
ENJOY A FANTASTIC SETTING EVERYDAY! - Pines surround this wonderful 6 year old ranch. 3 bedrooms, 2 baths and a 24x32 pole barn on 3.22 acres. 1 mile from I-94. Chelsea. \$109,900. SANDY BALL 475-2603. (20884)
90 FT. OFF FRONTAGE - on North Lake is what you see from the 3 season porch at this 3 bedroom custom quality built ranch. For the discerning buyer. 1982 sq. ft. and 2 car garage. \$289,900. Call HELEN LANCASTER 475-1198. (20714)
3 BEAUTIFUL BUILDING SITES - offering Chelsea Schools and only 15 minutes to Ann Arbor \$26,500 to \$28,500 to see this picture postcard setting call CAROL NAVARRE 994-4500 or 426-4466.

CHELSEA 475-9193
323 S. Main
Dan Allen
Steve Basudes
Sandy Ball
Leah Herrick
Diane Bice
Norma Kam
Terry Chase
Helen Lancaster
Peggy Curtis
Glennas Ruciman
Charley DeGryse
Anna Shear
Anna Basudes

SPEAR ASSOCIATES INC. REALTORS
Formerly Thornton Realtors, Inc.
Chelsea Office
475-3737

Animals & Pets 6
LIVE TRAPS - \$4/day rental plus deposit. Farmer's Supply, 122 Jackson St., Chelsea. 475-1777. c26f
EMERGENCY RESCUE - 24 hour, 7 days. Humane Society of Huron Valley, 662-2374. c47f
SPAY/NEUTER CLINIC - Humane Society of Huron Valley, 662-4365, 9-12, 2-4. c47f

Lost & Found 7
LOST*FOUND*ADOPTABLE PETS
ANIMAL SHELTERS
•HUMANE SOCIETY OF HURON VALLEY
(313) 662-5585
3100 Cherry Hill Rd., Ann Arbor (off Plymouth Rd. at Dixboro)
7 days, Noon-6 p.m.
•JACKSON COUNTY SHELTER
1-(517) 788-4464
2004 N. Blackstone, Jackson (I-94 Cooper St. exit, right on North St. to Blackstone)
Mon.-Fri. 8-5
•CASCADES HUMANE SOCIETY ADOPTION SERVICE
1-(517) 788-6587
Mon. & Sat. 10-5; Tues.-Fri. 12-5 c47f

FOUND - Young beagle in Waterloo area, on Guinan Rd. Call 475-2762. c16-2
Help Wanted 8

DONUT FRIER
No experience necessary. Will train.
POLLY'S MARKET
CHELSEA
Ph. 475-8230 c16-2

CLEANING SERVICE seeking occasional part-time help. Must be reliable and efficient. Call 475-8394. c17-3

CERTIFIED NURSE AIDES
Looking for a caring, warm atmosphere where the patient comes first? Join our team at C.R.C. Competitive wages, hire-in bonus. Apply at
CHELSEA RETIREMENT COMMUNITY
805 W. Middle St.
Chelsea, Mich. 48118
EOE c16-2

Help Wanted 8
PART-TIME FLOORING COVERINGS
Measure Person - Flexible hours, some builder experience helpful. Call Merkel's Floor Store, 475-8621. Ask for Jack. c16-2

Children in School? NEED EXTRA MONEY?
Whitmore Lake Care Center needs your help in the Dietary Department. Morning and afternoon shift. New management, new wage scale. Uniforms provided. No experience necessary.
Call 1-(313) 449-4431 c15

MEDICAL
Part-time assistant needed in state-of-the-art chiropractic clinic. Excellent office skills, motivated self-starter, professional demeanor a must. Call
Premier Chiropractic Clinic
at 426-0900 between 11:30 a.m. and 2 p.m. c15-2

CUSTOMER SERVICE
\$1,200 per month to start. Local advertising firm is now accepting applications to fill seven full-time positions in our customer-service department. No experience necessary. Benefits and paid vacations. By appointment only. (517) 782-7178, Mon.-Fri., 11 a.m. to 5 p.m. c15-2

COUNTER PERSON
Wanted for aggressive auto parts store. Experience preferred, however we'll train. References necessary. Apply in person at the Parts Peddler Chelsea, Inc., 1414 S. Main St., Chelsea. Ask for Jeff. c15-2

HELP WANTED - Full-time and part-time, good pay and lots of hours. Will work with high school students on work study. Apply in person at
VILLAGE MOBIL, INC.
M-52 at I-94, Chelsea. c16-2

AATEC TEMPORARIES needs experienced light industrial candidates with own transportation. Apply Tues. & Thurs., 2 to 4:30 p.m. at 2750 Carpenter Road, Suite 5, Ann Arbor. c16-2

General Laborers
Plastic recycling company needs help. No experience necessary. Good work habits. Start at \$6 per hr. Apply in person between 4 and 6 p.m.
SCRAPMASTERS
1035 N. Fletcher Rd., Chelsea
Ph. 475-0404 c15

BOOKKEEPER/CASHIER - Fast Mallow Bulk-Olds and Chevrolet. Call 475-8663, ask for Shirley. c15
LINE COOK/PIZZA - Inverness Inn. 475-1515. c15

Dental Receptionist
Full-time for busy family practice in Chelsea. Must be accurate and personable. Experience preferred. Great benefit plan. Send resume and hand-written cover letter to P.O. Box 561, Chelsea, MI 48118. c15

DRIVERS WANTED
Earn \$4.25 to \$8 per hour. (Wages, tips, mileage). Flexible hours. Must be 18 or older and have good driving record. Must have own vehicle.
Call Classic Pizza
426-1900 c15

CONSTRUCTION LABORER
Landscape Construction, Inc. seeks laborer with carpentry skills. Start immediately.
Call 475-3116 c15

Help Wanted 8
RETIREE PERSON to live in apt. complex willing to do yard work, snow removal and some maintenance. Send info of experience and references to P.O. Box 183, Chelsea, MI 48118. c15

BENNIGAN'S Ann Arbor
Is Now Hiring
In-Kitchen Positions
Flexible hours, great benefits.
Apply Mon. thru Fri. between 2 and 4 p.m.
Apply in person or
Call 996-0996 c15

AATEC TEMPORARIES seeking experienced word processors with MAC/MS Word, MacWrite, Multimate or Word Perfect proficiency. Competitive rates. Call today for interview. 667-8640. c16-2

PART-TIME STUDENT HELP - After school. Shaving books. Call Mrs. Walter, 475-8732, McKune Memorial Library. c15

Work Wanted 8a
SLAVE FOR HIRE
Residential and office cleaning.
Call 1-(517) 589-9640 c15

LAWN CARE - 15 years experience mowing, landscaping, weeding. Senior citizens discount. Call John, 475-2142. c16-4

HOUSECLEANING - Dependable; 11 years experience, reasonable rates. (313) 428-9691. c19-6

ADULT CARE
DAYTIME COMPANION NEEDED for elderly woman, in her home in Dexter. Must be dependable and have references. Approximately 20 hours per week. Please call (313) 878-5308, evenings. c16-2

CHILD CARE
DAYCARE in my licensed home, near North school. I have openings for babies to 2 yrs. old. Meals and snacks provided, playmate-TLC. Good rates. Days call 475-3320. c16-2

CHILD CARE NEEDED for 2-month-old, 5 days per week, details negotiable. Call Chris or Cindy at 475-4435. c15-2

DAY CARE WITH CARE - Licensed. Excellent rates, experienced. Loving care and personal attention with pre-school programs. Dexter Ph. 426-0369. c15-3

I HAVE 2 OPENINGS in my licensed daycare home. Full or part-time. ages 6 wks.-6 yrs.-old. Times: 7:30 a.m. to 6 p.m. Reasonable rates with ACD meals and snacks. Please give me a call at 475-3134. c15-2

CHILD CARE PROVIDER - in our Dexter house for 4-month-old twins. Tuesdays and Thursdays all day, 3rd day, negotiable. Must have reliable transportation, experience and excellent references. Call Lynn at 426-5321. c15-2

IF YOU NEED a morning or afternoon babysitter for your kindergarten on the Dexter bus run call Sue at 662-3363. c15-3

HI MOMS - Looking for day care for your little angels? Well, call Linda at Angel Day Care, 475-1438. c21-10

Chelsea Community Hospital
CHILDREN'S CENTER
Ages 2 1/2 weeks to 5th grade
Openings as available.
475-3922 c17f

SEEKING BABY SITTER for 2 1/2-month-old boy for occasional evenings and week-ends. Call 475-2945. c16-2

CHILD CARE NEEDED for our almost 1-year-old, Mon. and Wed., 9 a.m. to 3 p.m. \$40-\$50/week. Non-smoker. References required. Call 475-5665. c15

LICENSED DAYCARE - Full-time open ing. Quality meals and care given. Mt. Hope Rd. - excellent highway access. Grass Lake schools. Call (517) 596-2427. c16-2

BEFORE AND/OR AFTER SCHOOL care in my home. On Chelsea bus route. Nutritious, fun, snacks and meals. 475-2476. c16-2

Wanted 11
BACKPACKING EUROPE? Partner wanted for early fall. Call 475-2947. c15-2

Help Wanted 8
RETIRED PERSON to live in apt. complex willing to do yard work, snow removal and some maintenance. Send info of experience and references to P.O. Box 183, Chelsea, MI 48118. c15

BENNIGAN'S Ann Arbor
Is Now Hiring
In-Kitchen Positions
Flexible hours, great benefits.
Apply Mon. thru Fri. between 2 and 4 p.m.
Apply in person or
Call 996-0996 c15

AATEC TEMPORARIES seeking experienced word processors with MAC/MS Word, MacWrite, Multimate or Word Perfect proficiency. Competitive rates. Call today for interview. 667-8640. c16-2

PART-TIME STUDENT HELP - After school. Shaving books. Call Mrs. Walter, 475-8732, McKune Memorial Library. c15

MAINTENANCE PERSON
Required for hotel work. Experienced, mature. Basic mechanical skills a must. Full-time position, competitive wages, benefits.
Apply in person
ANN ARBOR HILTON
610 Hilton Blvd.
Ann Arbor, MI 48108 c15-2

MAJOR TELEPHONE CO.
\$7.80-\$15.75/hr. Now hiring. Technicians, installers, Account/Service Reps. Operators. No experience necessary. For information call 1-219-736-9807, ext. 42427. 9 a.m. to 9 p.m., 7 days. c15-3

A LOCAL BRANCH of Michigan Corporation needs to fill several full- and part-time positions. Excellent work conditions and advancement opportunities. No experience necessary. Will train. For interview call between 11 and 4, (517) 782-7329. 39f c15-2

Accepting Applications For All Positions
Apply in person.
Chelsea Big Boy RESTAURANT
1610 S. Main St., Chelsea c47f

PHOTO TRIMMERS
Earn up to \$125 per day. No experience needed.
Call 1-800-262-4389 c15

NO LAYOFFS
Local Distributor for 55-year-old manufacturing firm has 6 permanent full-time positions. Salary, guaranteed, benefits, company training, management opportunity.
For interview call (517) 782-7178 Mon. thru Fri., 1 p.m. to 5 p.m. c43f

RECEPTIONIST WANTED
Must be good with people, light typing and filing. 2 to 3 afternoons per week and occasional week-ends. Hourly rate plus bonus.
Call Bob at Quality Properties 426-8858 c16-2

Construction Laborer
Landscape Construction, Inc. seeks laborer with carpentry skills. Start immediately.
Call 475-3116 c15

Ames Department Stores, Inc.
Chelsea Shopping Center
1040 South Main St.
Chelsea, MI 48118-1424

Ames
EOE M/F/D/V

BUILDERS LICENSE WORKSHOPS
Prepare for the exam: Oct. 24, 1992
WORKSHOP LOCATIONS:
Dexter 9/21/92
Brighton 9/22/92
Hartland 9/23/92
Saline 9/28/92
Whitmore Lake 9/22/92

COST: \$135.00 includes all materials
FREE CALCULATOR
FREE HI-LIGHTER
L.P.S. Inc. Construction Training Co.
1(800) 688-0922 • 1(800) 333-3870
Visa & Mastercard Accepted

Wanted 11
HELP
Film Destroyed of Little Red Caboose Float. Extra prints wanted. Please call Scott.
475-7766 c15

Wanted to Rent 11a
COUNTRY HOME WANTED by neat, non-smoking professional. By self or will share. Dexter area. Excellent local references. Call Paul, 994-1200, ext. 3242 or 426-3550. c15-4

PASTOR AND FAMILY in need of a home in the Chelsea-Dexter area. Can do remodeling. Call 475-1147. c15

For Rent 12
1st FLOOR APARTMENT in Chelsea Village. Completely remodeled, 1 bedroom, sun deck, large yard, \$425. Call (517) 784-9226. c15

STUDIO APARTMENT - Breath-taking country setting, new contemporary. Private entrance, bathroom, kitchen, deck, garage. No children, no dogs. Non-smoker. \$600. Includes utilities, heat negotiable. 475-3364, Chelsea area. Available Oct. 1. c15

IN CHELSEA - Spacious 1-bedroom apt. Heat and water furnished. \$480 per month, plus security deposit. Call 475-8483 after 6 p.m. weekdays, anytime week-ends. c15f

MANCHESTER - Large clean apartments, 1 and 2 bedrooms, \$470 and \$570. Free use of washer and dryer. No pets. Call 428-9670. c17-3

2-BEDROOM HOUSE for rent. No pets. Please call 475-7061. c16-2

COUNTRY 1-BEDROOM, east Jackson. Available immediately. Call (517) 596-3450 after 5 p.m. c15

WANTING TO LEASE - 40 plus acres of stubble fields for Goose and Duck hunting. Dates: between Oct. 17-Nov. 12, 1992 and Jan. 2nd through Jan. 29, 1993. Please call Doug Potts, 475-3979. c15-2

3-BEDROOM ranch-type house in country. Munnich area, 15 miles west of Chelsea. \$425 per month. First & last month's rent, \$200 security deposit and references. Call (517) 769-2185. c15-2

SPACIOUS 2-BEDROOM upper with large storage room. \$500/mo. plus utilities. No children. No pets. Ph. 475-2477. c15-2

2-BEDROOM HOUSE for rent. No pets. Please call 475-7061. c16-2

ROOM FOR RENT - Use of the house and facilities/washer & dryer. Elderly person. Call 475-1750 after 4 p.m. weekdays, anytime weekends. c16-3

DEXTER/PORTAGE LAKE - Deluxe 2-bedroom duplex, \$550 per month. No pets. Call (313) 878-6925. c16-3

NEW
• 2-bedroom
• 2 bath
• garage, basement
• patio deck, central air
• GE built-ins
\$895 per month.
Lease with option to buy

BRIDGETOWN CONDOMINIUMS
Chelsea
475-7810
Models open 7 days! c12f

FOR RENT - Fair Service Center for meetings, parties, wedding receptions, etc. Weekdays or Week-ends. Contact Cheryl Haab, 475-2548 after 6 p.m. c20f

NORTH LAKE - Lakefront 3-bedroom, 2-bath, year-around beautiful home. Flexible lease, \$800 per month. (313) 498-2684. c15

STORAGE SPACE - indoor, \$2 linear ft. Boats, trailer, recreation vehicles. Ph. 475-4232. c16-3

Misc. Notices 13
Hunter Safety Class
Sponsored by Post 46
Hunt and Fish Club
Sat., Sept. 12 & Sat., Sept. 19
Must Attend Both Saturdays
and be at least 1 1/2 years old.
Pre-register at Mill Creek
or Hackney Hardware in Dexter.
Questions: Call Hal Milich,
426-2155 or Ron Meyer, 426-4745. c15

CARPENTRY, REMODELING, RENOVATION
TED MICKA
Specializing in Older Homes and Barns
Chelsea & Ypsilanti
(517) 536-4377

Gregory L. Johnson
Realtor®
475-0100
ALL KINDS OF BUILDING SITES! One acre to 110 acres. Some wooded, some rolling, and some with a creek. Priced to fit your budget with land contracts available. I specialize in the first time land buyers, investment in your property now and build in the future. Why wait? Call me today!
Chelsea Realty, Inc. • 475-4663

CHELSEA REALTY HOMES
NEW LISTINGS
TRANQUILITY OUT YOUR FRONT DOOR! Calm waters reflect the SUNSETS & WOODED SHORELINE! Move in condition-3 bed, 2 bath, 2 fireplaces, study, walkout lower level. Florida room, Patio, Deck. Lawn sprinkler system! The very best in lake Front Living. \$124,900 cash/contract. Compare at \$175,000 at other lakes.
PEACH MOUNTAIN BACKGROUND! Fireplaces 5-yr.-old on 2.7 acres, 3 bed, 2 1/2 bath, family room with fireplace & wet bar. Cathedral ceilings, 3 decks, professionally landscaped & treed lot. Dexter schools! \$154,900.
EXCELLENCE PREVAILS - Treat yourself to the finer things of comfortable living! A wooded 4+ acre setting for this 2,000 SF Cape Cod only 4 yrs. old, a fireplace for the cool fall evenings, master bedroom with cathedral ceiling and jacuzzi tell you this home has all the comforts one needs. Chelsea schools - easy on I-94. Call to see this Beauty! \$187,900.
JOBLIN LAKE. All-brick, allergy free construction! Hardwood floors with ceramic in kitchen & bath. Oak cabinets. Sun blocker windows. 1st floor laundry. 16x20 2-story outbuilding. Lake access & boat dock. Excellent condition. \$99,500.
CHELSEA VILLAGE! 3-bed ranch, fireplace, att'd 2-car garage. Move-in condition! \$103,000.
CHELSEA VILLAGE! Turn of the Century beautiful 2-story, 4-bed, 2-bath, big porch! Hardwood floors. \$119,900.
CHELSEA SCHOOLS! On 1 acre. MINT CONDITION one-owner ALL BRICK RANCH! 2 fireplaces, new pole barn. \$155,900.
STOCKBRIDGE! Village 2-story in EXCELLENT CONDITION! 1st floor laundry, formal dining. Garden is yours! Owner moving to Texas. REDUCED TO \$69,000 for quick sale!
STOCKBRIDGE! Country 2.8 acres. Very nice Cape Cod! Pine trees? woods. Barn/garage. \$69,000.
Hundred of homes available thru our Multi-Listing Service! Income properties, building sites and large tracts for development available. Call us with your needs!
WE NEED LISTINGS!
QUALIFIED BUYERS WALK THRU OUR DOOR 7 DAYS A WEEK!
HOMES MAGAZINES AVAILABLE 24 HOURS A DAY AT OUR FRONT DOOR!
NOTICE
Office closed Sept. 4, 5, 6 & 7th for Holiday
1414 S. Main St. Chelsea, MI 48118
Call 475-HOME (4663) Anytime

Entertainment 15

Bus. Services 16

Legal Notice 21

Legal Notice 21

Rent
JUKE BOX
PINBALL & VIDEO
GAMES
 Home • Business

Great for Parties • Receptions • Reunions
 Select your choice of music and save a lot of money!

ZEMKE OPERATED MACHINES
 Call 662-1771 for details

Bus. Services 16

General
 TYPEWRITERS REPAIRED — IBM and others. Rentals. All guaranteed. Ph. 475-9965. -23-10

ANN'S QUALITY SERVICE
 Cleaning Service for residential, business offices. Also house-sitting. Free estimate. Call 475-8394. -c19-5
 SEMI-RETIRED ENGINEER interested in Community Service. Above average creativity, skills and equipment for: photography, video, computer aided design. Variety of other computer applications. Interested in satisfaction, not in pay. Gary, 426-8810. -c16-2
 PAINTING — Time now available. Free estimates. Insured. 475-1886. -c18-5

HAULING
 Appliances \$20
 WE DO TREE WORK TOO!
 Call Dr. Mak's, 475-2947 -c15-2

DAMIAN MARZEC SATELLITE SYSTEMS
 Installation
 Free Site Inspection
 10 Years Experience
 Will beat any written estimate.
 (313) 475-2819

PAINTING — Interior, exterior, also painted wall patterns. Insured. Free estimates. Since 1974. John Lixey, 475-2750. -19-13
HAULING, yard and tree work, painting, roofing, decks, docks, odd jobs. Free estimates. (517) 769-6720. -15-4
SANDY'S WORDPROCESSING — Resumes, letters, mailings, reports, transcription, editing, laser. 426-5217. -c36-52
CUSTOM PIPE CUTTING and threading. 1/2" to 2". Johnson's How-To-Store, 110 N. Main, Chelsea. Ph. 475-7472. -25H
SHARPENING SERVICE available. We sharpen almost anything. Johnson's How-To-Store, 110 N. Main, Chelsea. -25H

We Offer Sales & Service
 RCA • ZENITH • Philco • Quasar • Sony • S & W and Color TVs
 NuTone • Chennmaster
 Wingard • Cobra CB Radios
 Master Antenna Specialists
 Antenna Rotor Insurance Job
 Commercial, Residential
 Paging Intercom Systems
 NuTone Parts and Service Center
 Hooper Vacuum Dealers
 and Service Specialists
 Keys by Curtis
 We service other leading brands
 Senior Citizens 10% Discount.

LOY'S TV CENTER
 512 N. Maple Rd., Ann Arbor
 769-0199
 Master Charge, Visa Welcome -37H

RESIDENTIAL PAINTING
 Interior/Exterior
 Free Estimates
 Call 475-4428
 JOE ZIELINSKI -19-5
Carpentry/Construction

TARGET CONSTRUCTION
 ALL HOME RENOVATIONS
 FREE ESTIMATES
 Call 475-1928
 Licensed and Insured. -c16-2

BROTHERS IN TRADE
 Specializing in
 Brick • Block • Cement
 Painting • Decks
 Remodeling & Repairs
 Call
Shiramar, Inc.
 anytime at
 (313) 498-2225 or (313) 475-3874 -c16-4
CARPENTER — Looking to bid work. Rough and finish. Richard Hock (317) 396-3480. -c19-9

Excavating/Landscaping
SEEDING - SODDING
 Hydro-seeding • Drilled seeding
 Final & finish grades • York Raking
TREES - SHRUBS
 Flower bed • Wildflower Areas
RETAINING WALLS
 Timber • Stone • Cast Block
DRIVEWAYS
 Gravel • Stone • Limestone
PAVER BRICKS
 Walks • Patios • Driveways
Building Site Planning
Landscape Design/Drawings
 LANDSCAPE MATERIALS

Engelbert Landscape Service
 475-2695
 Local References Available
 Free Estimates -c45H
GRASS — HYDRO SEEDING, finish grading, rototilling, field mowing. Call 475-0040. -c33-23
LITTLE WACK EXCAVATING — Licensed & Insured. Basements, Drainfields, Digging, Bulldozing, Trenching, Black Dirt, Sand, Gravel. Paul Wackenhut, (313) 475-8526 or 428-8025. -23H
SAND GRAVEL
KLINK EXCAVATING
 Bulldozer — Backhoe
 Road Work — Basements
 Trucking — Crane Work
 Top Soil — Demolition
 Drainfield — Septic Tank
 Trenching, 5' up
 Industrial, Residential, Commercial
 CALL 475-7631 -13H
Maintenance
INTERIOR, EXTERIOR — Painting and Staining, Repairs, Power Washing, Wallpapering and removal. Call 426-2279. -c23-9
Repairs
 • AUTO
 • Windshield Stone Chips Repaired
 • Auto Glass Replaced
 • HOME
 • Storms & Screens repaired or custom-made
 • Thermostats Replaced

Chelsea Glass
 140 W. Middle St. • 475-8667 -23H
Tutoring/Instruction
MATH TUTORING — In my home or yours. Have taught math the past 7 years in Middle schools and high schools. Ph. 475-1381. -15
Bus. Opportunity

EXCELLENT PAY
 Home workers needed! Over 400 companies need home workers NOW! Call for recorded message. (313) 475-3800, Ext. 10. -15
Canada's Colorful Fall-Foliage Cruises. Spend 3, 5, or 7 nights aboard elegant replica steamboats visiting romantic cities, the world-famous 1000 Islands, the International Seaway and locks, whale-watching and magnificent fjords. From \$562.00. Dial-a-brochure 1-800-267-7868.

NOTICE OF DAY OF REVIEW OF APPOINTMENTS
 Bridgetown Drain
 NOTICE IS HEREBY GIVEN THAT I, Janis A. Bobrin, County Drain Commissioner of the County of Washtenaw, State of Michigan, will on the 9th day of September, 1992, at the County Drain Commissioner's Office, 110 N. Fourth Avenue, Suite 2100, Ann Arbor, Michigan, or at such other time and place thereafter, to which the Drain Commissioner aforesaid may adjourn the same, review the appointment for benefits of the lands comprised within the Drain Special Assessment District for benefits, and the appointments thereof will be subject to review for one day, from nine o'clock in the morning until five o'clock in the afternoon. At said review the computation of costs for said Drain will also be open to inspection by any parties interested.
 Tax Code No.
 06-13-200-001 06-13-200-022 06-13-200-033
 06-13-200-002 06-13-200-023 06-13-200-034
 06-13-200-003 06-13-200-024 06-13-200-035
 06-13-200-004 06-13-200-025 06-13-200-036
 06-13-200-005 06-13-200-026 06-13-200-037
 06-13-200-006 06-13-200-027 06-13-200-038
 06-13-200-007 06-13-200-028 06-13-200-039
 06-13-200-008 06-13-200-029 06-13-200-040
 06-13-200-009 06-13-200-030 06-13-200-041
 06-13-200-010 06-13-200-031 06-13-200-042
 06-13-200-011 06-13-200-032 06-13-200-043
 06-13-200-012 06-13-200-033 06-13-200-044
 06-13-200-013 06-13-200-034 06-13-200-045
 06-13-200-014 06-13-200-035 06-13-200-046
 06-13-200-015 06-13-200-036 06-13-200-047
 06-13-200-016 06-13-200-037 06-13-200-048
 06-13-200-017 06-13-200-038 06-13-200-049
 06-13-200-018 06-13-200-039 06-13-200-050
 06-13-200-019 06-13-200-040 06-13-200-051
 06-13-200-020 06-13-200-041 06-13-200-052
 06-13-200-021 06-13-200-042 06-13-200-053
 06-13-200-022 06-13-200-043 06-13-200-054
 06-13-200-023 06-13-200-044 06-13-200-055
 06-13-200-024 06-13-200-045 06-13-200-056
 06-13-200-025 06-13-200-046 06-13-200-057
 06-13-200-026 06-13-200-047 06-13-200-058
 06-13-200-027 06-13-200-048 06-13-200-059
 06-13-200-028 06-13-200-049 06-13-200-060
 06-13-200-029 06-13-200-050 06-13-200-061
 06-13-200-030 06-13-200-051 06-13-200-062
 06-13-200-031 06-13-200-052 06-13-200-063
 06-13-200-032 06-13-200-053 06-13-200-064
 06-13-200-033 06-13-200-054 06-13-200-065
 06-13-200-034 06-13-200-055 06-13-200-066
 06-13-200-035 06-13-200-056 06-13-200-067
 06-13-200-036 06-13-200-057 06-13-200-068
 06-13-200-037 06-13-200-058 06-13-200-069
 06-13-200-038 06-13-200-059 06-13-200-070
 06-13-200-039 06-13-200-060 06-13-200-071
 06-13-200-040 06-13-200-061 06-13-200-072
 06-13-200-041 06-13-200-062 06-13-200-073
 06-13-200-042 06-13-200-063 06-13-200-074
 06-13-200-043 06-13-200-064 06-13-200-075
 06-13-200-044 06-13-200-065 06-13-200-076
 06-13-200-045 06-13-200-066 06-13-200-077
 06-13-200-046 06-13-200-067 06-13-200-078
 06-13-200-047 06-13-200-068 06-13-200-079
 06-13-200-048 06-13-200-069 06-13-200-080
 06-13-200-049 06-13-200-070 06-13-200-081
 06-13-200-050 06-13-200-071 06-13-200-082
 06-13-200-051 06-13-200-072 06-13-200-083
 06-13-200-052 06-13-200-073 06-13-200-084
 06-13-200-053 06-13-200-074 06-13-200-085
 06-13-200-054 06-13-200-075 06-13-200-086
 06-13-200-055 06-13-200-076 06-13-200-087
 06-13-200-056 06-13-200-077 06-13-200-088
 06-13-200-057 06-13-200-078 06-13-200-089
 06-13-200-058 06-13-200-079 06-13-200-090
 06-13-200-059 06-13-200-080 06-13-200-091
 06-13-200-060 06-13-200-081 06-13-200-092
 06-13-200-061 06-13-200-082 06-13-200-093
 06-13-200-062 06-13-200-083 06-13-200-094
 06-13-200-063 06-13-200-084 06-13-200-095
 06-13-200-064 06-13-200-085 06-13-200-096
 06-13-200-065 06-13-200-086 06-13-200-097
 06-13-200-066 06-13-200-087 06-13-200-098
 06-13-200-067 06-13-200-088 06-13-200-099
 06-13-200-068 06-13-200-089 06-13-200-100
 06-13-200-069 06-13-200-090 06-13-200-101
 06-13-200-070 06-13-200-091 06-13-200-102
 06-13-200-071 06-13-200-092 06-13-200-103
 06-13-200-072 06-13-200-093 06-13-200-104
 06-13-200-073 06-13-200-094 06-13-200-105
 06-13-200-074 06-13-200-095 06-13-200-106
 06-13-200-075 06-13-200-096 06-13-200-107
 06-13-200-076 06-13-200-097 06-13-200-108
 06-13-200-077 06-13-200-098 06-13-200-109
 06-13-200-078 06-13-200-099 06-13-200-110
 06-13-200-079 06-13-200-100 06-13-200-111
 06-13-200-080 06-13-200-101 06-13-200-112
 06-13-200-081 06-13-200-102 06-13-200-113
 06-13-200-082 06-13-200-103 06-13-200-114
 06-13-200-083 06-13-200-104 06-13-200-115
 06-13-200-084 06-13-200-105 06-13-200-116
 06-13-200-085 06-13-200-106 06-13-200-117
 06-13-200-086 06-13-200-107 06-13-200-118
 06-13-200-087 06-13-200-108 06-13-200-119
 06-13-200-088 06-13-200-109 06-13-200-120
 06-13-200-089 06-13-200-110 06-13-200-121
 06-13-200-090 06-13-200-111 06-13-200-122
 06-13-200-091 06-13-200-112 06-13-200-123
 06-13-200-092 06-13-200-113 06-13-200-124
 06-13-200-093 06-13-200-114 06-13-200-125
 06-13-200-094 06-13-200-115 06-13-200-126
 06-13-200-095 06-13-200-116 06-13-200-127
 06-13-200-096 06-13-200-117 06-13-200-128
 06-13-200-097 06-13-200-118 06-13-200-129
 06-13-200-098 06-13-200-119 06-13-200-130
 06-13-200-099 06-13-200-120 06-13-200-131
 06-13-200-100 06-13-200-121 06-13-200-132
 06-13-200-101 06-13-200-122 06-13-200-133
 06-13-200-102 06-13-200-123 06-13-200-134
 06-13-200-103 06-13-200-124 06-13-200-135
 06-13-200-104 06-13-200-125 06-13-200-136
 06-13-200-105 06-13-200-126 06-13-200-137
 06-13-200-106 06-13-200-127 06-13-200-138
 06-13-200-107 06-13-200-128 06-13-200-139
 06-13-200-108 06-13-200-129 06-13-200-140
 06-13-200-109 06-13-200-130 06-13-200-141
 06-13-200-110 06-13-200-131 06-13-200-142
 06-13-200-111 06-13-200-132 06-13-200-143
 06-13-200-112 06-13-200-133 06-13-200-144
 06-13-200-113 06-13-200-134 06-13-200-145
 06-13-200-114 06-13-200-135 06-13-200-146
 06-13-200-115 06-13-200-136 06-13-200-147
 06-13-200-116 06-13-200-137 06-13-200-148
 06-13-200-117 06-13-200-138 06-13-200-149
 06-13-200-118 06-13-200-139 06-13-200-150
 06-13-200-119 06-13-200-140 06-13-200-151
 06-13-200-120 06-13-200-141 06-13-200-152
 06-13-200-121 06-13-200-142 06-13-200-153
 06-13-200-122 06-13-200-143 06-13-200-154
 06-13-200-123 06-13-200-144 06-13-200-155
 06-13-200-124 06-13-200-145 06-13-200-156
 06-13-200-125 06-13-200-146 06-13-200-157
 06-13-200-126 06-13-200-147 06-13-200-158
 06-13-200-127 06-13-200-148 06-13-200-159
 06-13-200-128 06-13-200-149 06-13-200-160
 06-13-200-129 06-13-200-150 06-13-200-161
 06-13-200-130 06-13-200-151 06-13-200-162
 06-13-200-131 06-13-200-152 06-13-200-163
 06-13-200-132 06-13-200-153 06-13-200-164
 06-13-200-133 06-13-200-154 06-13-200-165
 06-13-200-134 06-13-200-155 06-13-200-166
 06-13-200-135 06-13-200-156 06-13-200-167
 06-13-200-136 06-13-200-157 06-13-200-168
 06-13-200-137 06-13-200-158 06-13-200-169
 06-13-200-138 06-13-200-159 06-13-200-170
 06-13-200-139 06-13-200-160 06-13-200-171
 06-13-200-140 06-13-200-161 06-13-200-172
 06-13-200-141 06-13-200-162 06-13-200-173
 06-13-200-142 06-13-200-163 06-13-200-174
 06-13-200-143 06-13-200-164 06-13-200-175
 06-13-200-144 06-13-200-165 06-13-200-176
 06-13-200-145 06-13-200-166 06-13-200-177
 06-13-200-146 06-13-200-167 06-13-200-178
 06-13-200-147 06-13-200-168 06-13-200-179
 06-13-200-148 06-13-200-169 06-13-200-180
 06-13-200-149 06-13-200-170 06-13-200-181
 06-13-200-150 06-13-200-171 06-13-200-182
 06-13-200-151 06-13-200-172 06-13-200-183
 06-13-200-152 06-13-200-173 06-13-200-184
 06-13-200-153 06-13-200-174 06-13-200-185
 06-13-200-154 06-13-200-175 06-13-200-186
 06-13-200-155 06-13-200-176 06-13-200-187
 06-13-200-156 06-13-200-177 06-13-200-188
 06-13-200-157 06-13-200-178 06-13-200-189
 06-13-200-158 06-13-200-179 06-13-200-190
 06-13-200-159 06-13-200-180 06-13-200-191
 06-13-200-160 06-13-200-181 06-13-200-192
 06-13-200-161 06-13-200-182 06-13-200-193
 06-13-200-162 06-13-200-183 06-13-200-194
 06-13-200-163 06-13-200-184 06-13-200-195
 06-13-200-164 06-13-200-185 06-13-200-196
 06-13-200-165 06-13-200-186 06-13-200-197
 06-13-200-166 06-13-200-187 06-13-200-198
 06-13-200-167 06-13-200-188 06-13-200-199
 06-13-200-168 06-13-200-189 06-13-200-200
 06-13-200-169 06-13-200-190 06-13-200-201
 06-13-200-170 06-13-200-191 06-13-200-202
 06-13-200-171 06-13-200-192 06-13-200-203
 06-13-200-172 06-13-200-193 06-13-200-204
 06-13-200-173 06-13-200-194 06-13-200-205
 06-13-200-174 06-13-200-195 06-13-200-206
 06-13-200-175 06-13-200-196 06-13-200-207
 06-13-200-176 06-13-200-197 06-13-200-208
 06-13-200-177 06-13-200-198 06-13-200-209
 06-13-200-178 06-13-200-199 06-13-200-210
 06-13-200-179 06-13-200-200 06-13-200-211
 06-13-200-180 06-13-200-201 06-13-200-212
 06-13-200-181 06-13-200-202 06-13-200-213
 06-13-200-182 06-13-200-203 06-13-200-214
 06-13-200-183 06-13-200-204 06-13-200-215
 06-13-200-184 06-13-200-205 06-13-200-216
 06-13-200-185 06-13-200-206 06-13-200-217
 06-13-200-186 06-13-200-207 06-13-200-218
 06-13-200-187 06-13-200-208 06-13-200-219
 06-13-200-188 06-13-200-209 06-13-200-220
 06-13-200-189 06-13-200-210 06-13-200-221
 06-13-200-190 06-13-200-211 06-13-200-222
 06-13-200-191 06-13-200-212 06-13-200-223
 06-13-200-192 06-13-200-213 06-13-200-224
 06-13-200-193 06-13-200-214 06-13-200-225
 06-13-200-194 06-13-200-215 06-13-200-226
 06-13-200-195 06-13-200-216 06-13-200-227
 06-13-200-196 06-13-200-217 06-13-200-228
 06-13-200-197 06-13-200-218 06-13-200-229
 06-13-200-198 06-13-200-219 06-13-200-230
 06-13-200-199 06-13-200-220 06-13-200-231
 06-13-200-200 06-13-200-221 06-13-200-232
 06-13-200-201 06-13-200-222 06-13-200-233
 06-13-200-202 06-13-200-223 06-13-200-234
 06-13-200-203 06-13-200

+ AREA DEATHS +

Marian K. Harper

Chelsea
Marian Kendrick Harper of Chelsea, age 88, died Monday, Aug. 31, 1992 at the Chelsea Retirement Community. She was born Aug. 19, 1904 in Ogdensburg, N.Y., the daughter of Arthur B. and Adella (Stone) Potter.

She married the Rev. Ralph D. Harper in Paris, France on July 1, 1930. He preceded her in death on May 4, 1991.

Mrs. Harper was a member of the First United Methodist church of Chelsea and had served churches with her husband at Fort Hope, Elkton, Pontiac, Oakland Park, Flushing, Fenton, Yale, West Mount, and Vernon. She was a graduate of Elmira College and attended Columbia University. She taught Latin and French.

Survivors include one son, Lyle (and Dorothy) Harper of Ashton, Md.; three daughters, Eleanor Edinger of Flint, Mrs. Warren (Clarice) McKinzie of Lansing, Mrs. Mike (Margaret) Seymour of Farmington Hills; 12 grandchildren; and 13 great-grandchildren.

She was preceded in death by one brother and one sister.

Memorial services will be held Wednesday, Sept. 2, at 2 p.m. at Chelsea Retirement Community Chapel with the Rev. Gordon Schlicher officiating. Burial will follow at Oak Grove Cemetery.

Memorial contributions may be made to Chelsea Retirement Community.

Arrangements were handled by the Cole Funeral Chapel.

Kyle S. Gauthier

4629 Parman Rd.
Stockbridge
Kyle Steven Gauthier, age 4, 4629 Parman Rd., Stockbridge, died Sunday, Aug. 23, 1992 at his home.

He was born March 26, 1988 in Superior township, the son of Keith T. and Jennifer M. (Cox) Gauthier.

Survivors include his parents; a sister, Nicole M. at home; grandmothers Mary Ellen Cox of Ann Arbor and Dolores Eisle of Jackson; grandparents Victor and Monica Gauthier of Iron Mountain; great-grandmother Ziegler of McHenry, Ill.; great-grandmother Naomi Cox of Kokomo, Ind.; numerous aunts, uncles, and cousins; and a special friend, Granny Nan of Fenton.

Funeral services were held Wednesday, Aug. 26 at Caskey Funeral Home, with the Rev. Ronald Clark officiating. Cremation followed.

Memorial contributions may be made to the Make a Wish Foundation.

Donald H. Walker

Mount Vernon, Ky.

Donald H. Walker of Mount Vernon, Ky., age 83, died unexpectedly Wednesday evening, Aug. 26, 1992 in Mount Vernon, Ky. He was born Feb. 10, 1929 in Detroit, the son of Harvey W. and Hallie L. (Henderson) Walker.

Mr. Walker was retired from the Detroit Police Dept., and following retirement owned and operated Jean's Restaurant in Mount Vernon.

He was a member of Jefferson Avenue Presbyterian church in Detroit, the Ashland Masonic Lodge No. 640 F&AM of Mount Vernon, and the McKee Masonic Lodge of Jackson county, Ky., the Oleika Shrine and the Scottish Rite, both of Lexington, Ky. In addition he was a Kentucky Colonel.

Surviving is his wife, Jean; a daughter, Mrs. Thomas (Deborah) Kennedy of Chelsea; a step-son, Michael Brown of Boone City; his mother, Hallie Walker of Chelsea; four grandchildren, Michael, Mathew, Devin and Thomas; and one sister, Margaret Jarrell of Harper Woods.

Funeral services were held Saturday, Aug. 29 at 10 a.m. from the Staffan-Mitchell Funeral Home with the Rev. Franklin Giebel, pastor of Our Savior Lutheran church officiating. Burial followed in Oak Grove East Cemetery, Chelsea.

Elsie Howard

13001 Territorial Rd.
Stockbridge
Elsie Howard, age 89, died Sunday, Aug. 23, 1992 at Chelsea Community Hospital.

She was born Feb. 15, 1903 in Magoffin Co., Ky., the daughter of Calfax and Electa (Jackson) Minix. On March 30, 1918 she married Wick Howard, who preceded her in death in 1978.

Survivors include three sons, Clyde of Stockbridge, Calvin of Eaton Rapids, and Larry of Stockbridge; seven daughters, Rella Fetterly of Salyersville, Ky., Madeline Ottoman of Chelsea, Mareda O'Brien of Lansing, Bethelene Nawrock and Mary Alice Fletcher, both of Stockbridge, Linda Clark of Chelsea, and Judy Leach of Horton; 15 grandchildren; 13 great-grandchildren; three great-grandchildren; and a sister, Maud Lee O'Dell of Chelsea. She was preceded in death by a daughter, Annette Seigler.

Funeral services were held on Wednesday, Aug. 26 at the Caskey Funeral Home, Stockbridge, with the Rev. Coyne Holiday officiating. Burial was in Oaklawn Cemetery, Stockbridge.

Raymond C. McCalla

Ann Arbor

Raymond C. McCalla of Ann Arbor, age 76, died suddenly Friday, Aug. 28, 1992 at the University Hospital. He was born July 30, 1916 in Ann Arbor, the son of Charles and Anna (Morgan) McCalla.

Raymond had been a life-long Ann Arbor resident and was married to Shirley Dickson on June 25, 1945. He was a former owner of Washtenaw Farm and Garden in Dexter, and had been a member of the Downtown Ann Arbor Kiwanis Club since 1958. He was a member of Elks Lodge No. 325, a member of the Junior Farm Bureau, a charter member of the Michigan Motorhome Club, a member of the VFW, and the West Side United Methodist church. He was a veteran of the United States Army Airforce, the 450th Bomb Squadron.

Surviving are: his wife Shirley; two sons, Ronald (Kathy) McCalla of Dexter and Gary (Linda Hafner) McCalla of Milan; one daughter, Cheryl (Robert) Kleinschmidt of Pinckney; eight grandchildren; four great-grandchildren; four brothers, Frank of Mason, Albert of Marine City, Morgan of Weldman, William of Ann Arbor; several nieces and nephews.

He was preceded in death by a brother, Ralph.

Funeral service was held at 2:30 p.m. Monday, Aug. 31, at the West Side United Methodist church with the Rev. Elwood Berkompas officiating. Burial followed in Washtenong Memorial Park, Ann Arbor. Arrangements were by Muehlig Chapel.

Carl F. Lentz

Carl F. Lentz of Chelsea died, Tuesday, Sept. 1. Arrangements are being made by Staffan-Mitchell Funeral Home.

SCHOOL LUNCH MENU

Weeks of Sept. 2-11.
Wednesday, Sept. 2—Chicken nuggets with sauce, french fries, vegetable stick, mandarin oranges, milk.

Thursday, Sept. 3—Crispy fish fillet, bread and butter, oven brown potatoes, green peas, peach half, milk.

Friday, Sept. 4—Cheese and sausage pizza, tossed salad with dressing, fresh fruit, cookie, milk.

Monday, Sept. 7—Labor Day.

Tuesday, Sept. 8—Hot dog on a bun, pork and beans, dill pickles, ice juice, milk.

Wednesday, Sept. 9—Burrito with chili, hash brown patty, tossed salad with dressing, applesauce, milk.

Thursday, Sept. 10—Tuna sandwich, potato chips, carrot sticks, Jell-O with fruit, milk.

Friday, Sept. 11—Nacho supreme with lettuce, tomato, cheese, salsa or sour cream, corn, fresh fruit, milk.

BIRTHS

A son, Scott Charles, Aug. 4, at Princeton Medical Center, Princeton N.J., to Scott and Laura (Hines) Zellner of Princeton. Maternal grandparents are Vergil Hines and the late Gladys Hines of Chelsea. Paternal grandparents are Charles and Marjane Zellner of Katonah, N.Y. Maternal great-grandmother is Laura Buss of Chelsea.

Don't forget to renew your Chelsea Standard subscription!



DISCOUNT TIRE CO. display was named the best in the commercial division in the Chelsea Community Fair's Merchants Building last week. The display consisted primarily of tires and two walls full of metal rims.

Doctor Contributes Price of Steer to Scholarship Fund

Douglas M. Portz, M.D., gynecologist at Chelsea Community Hospital, purchased a steer at the Chelsea Community Fair on Thursday, Sept. 28 and donated the price of the steer to the general scholarship fund through the Chelsea Educational Foundation.

"The Educational Foundation is a most worthy and deserving cause," said Dr. Portz. "It supplements the budget of the public schools by providing special help to needy and deserving students." The price of the steer, and Dr. Portz's gift to the Foundation, was \$1,174.



A sign in a jewelry store once told customers: "Ears pierced while you wait."

ARNET'S - BECKER'S

MERGER SALE NOW IN PROGRESS

Save Up to 50%

Fine Memorials Since 1904

4495 JACKSON RD., ANN ARBOR

UNIGLOBE Chelsea Travel

Ph. 475-3110

In the
CHELSEA SHOPPING CENTER
1070 S. Main St., Chelsea

Monday-Friday
8:30 a.m.-5 p.m.
Evenings and Saturday
by appointment

Back to College

WE OFFER AN ECONOMICAL WAY TO GET IT THERE. COME BY OUR PACKAGE EXPRESS CENTER, WE'LL SHOW YOU!

Did your college student forget something at home? Or maybe they need a special "care package" to brighten their day!

SEND IT TODAY . . . U.P.S.!!

Don't worry...your packages are protected by our exclusive Package Protection Program.

PACKAGE EXPRESS CENTER INC.

CHELSEA PHARMACY

1050 S. MAIN
IN CHELSEA SHOPPING CENTER
475-1188

HOURS: MON.-SAT. 9-9; SUN. 9-5

MEMBER OF CHELSEA AREA CHAMBER OF COMMERCE

GEE FARMS

517/769/6272 •• 14928 BUNKERHILL RD. STOCKBRIDGE 49285

Red Haven Free Stone
Michigan Peaches
Gee's own home grown
Beans • Cabbage • Sweet Corn
Fresh Michigan Blueberries
Taking Orders for
Pickling Cucumbers

CAVANAUGH LAKE STORE

"Your Neighborhood Market"

SPECIALS
FRESH SWEET CORN
POTATOES
ONIONS

- Cheese Filled Tortellini
- Sutter Home Pasta Sauce with Zinfandel wine
- Fruit-Drink Boxes for school lunches
- Old German Spaetzle

2 LTR. PEPSI
\$1.19

CROWN ROYAL
\$8.59

ST. REGIS NON-ALCOHOLIC WINE
\$3.99

COLDERS 29 BEER

OPEN 7 DAYS, 8 a.m. to 9 p.m. 475-2731



FARMERS SUPPLY CO. took first place in the agricultural division for their display in the Merchants Building at the Chelsea Community Fair. From left are assistant manager Eldean Feldkamp, manager Jim Abel, and co-owners H.K. Leonard and Greg Raye.



1987 CHELSEA COMMUNITY FAIR QUEEN Diane Stoffer rode in the fair parade on Saturday, Aug. 29. It has become a tradition for the fair queen from 25 years ago to participate in the program festivities.

**Our offices
Will Be Closed
In Celebration Of
LABOR DAY
Monday, Sept. 7th.**



**Our 24-Hour
ATMs Never Close!**



CSB *Local People Like You*
CHELSEA STATE BANK
MEMBER FDIC

Get A HOT DEAL on a STIHL®

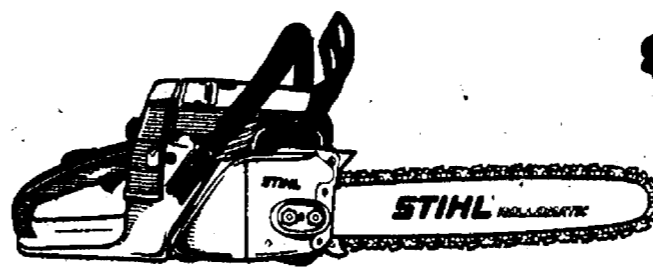

023-16"
\$299⁹⁵ **\$30⁰⁰**
41 cc-2.5 cl
10.1 lbs. **SAVINGS**

FREE CASE
With 023!

CHAIN SAWS ON SALE

025-16"
\$349⁹⁵
44cc 2.7cl
10.1 lbs.



\$50⁰⁰
SAVINGS

FREE CASE & EXTRA CHAIN WITH 025!

NUMBER ONE WORLD-WIDE **STIHL®** FOR THE PART OF YOU THAT PROMISED YOU'D NEVER COMPROMISE.

JOHNSON'S HOW-TO

LAWN & GARDEN



110 N. Main St.
Downtown Chelsea

Open
Mon. - Fri. 8 AM - 8 PM
Sat. 8 AM - 5 PM
Sun. 10 AM - 2 PM

Service Station Hours
Mon. - Sat. 8 AM - 5 PM
FREE DELIVERY

Friendly, Knowledgeable Service Close To Home

**NOW... MORE
FOR LESS!**

**NEW
MAYTAG**

**JETCLEAN™
DISHWASHERS**

NEW!

- Normal Cycle
- Pots & Pans Cycle
- Air/Heat Dry Option
- Three-Level Wash
- Micro-Mesh™ Filter
- Internal Food Disposer
- Quiet Fan Drying

**ONLY
\$369**

MODEL DWU7300



With...
\$70
IN PRICE
REDUCTIONS
AND
EXTRA FEATURES
(COMPARE TO MAYTAG
MODEL WU104)

Extra Features

- Water Heating
- DuraTip™ Tines
- MAX-Racks™
- 20 Year Tub™
- Fingertip Latch

NOW... SAVE ON OTHER QUALITY MAYTAGS!

**HEAVY DUTY
WASHERS**

- America's No. 1 preferred brand*
- No. 1 in long life, fewer repairs, lowest service costs



SAVE!

*Based on consumer brand preference surveys

LAUNDRY PAIRS



America's No. 1 preferred brand*

- 10 year washer transmission warranty
- Largest door opening in the industry

HEYDLAUFF'S
APPLIANCES & ELECTRONICS

113 NORTH MAIN STREET In DOWNTOWN CHELSEA 313 / 475-1221